



1. Contractors must check all dimensions on site. Only figured dimensions are to be worked from. Discrepancies must be reported to the Architect or Engineer before proceeding. © This drawing is copyright
2. Reproduced from OS Sitemap ® by permission of Ordnance Survey® on behalf of The Controller of Her Majesty's Stationary Office. © Crown copyright 2008. All rights reserved. Licence number 100007126.

Materials Schedule
Roof Finish

- ① - New Metal Cladding
- Finish - Zinc
- ② - New Polyester Powder Coated Coping
- Finish - Bronze

③ - New Glass Balustrade

Wall Finish

- ④ - New Render
- Colour - To Match Existing
- ⑤ - New Windows and Curtain Walling to 6th & 7th Floor
- Colour - Bronze, To Match Existing

- ⑥ - New Windows and Doors
- Polyester Powder Coated Frame

- ⑦ - New boiler flues

- ⑧ - New lightweight cladding
- Zinc Rain Screen

Other

- ⑨ - Fall Protection

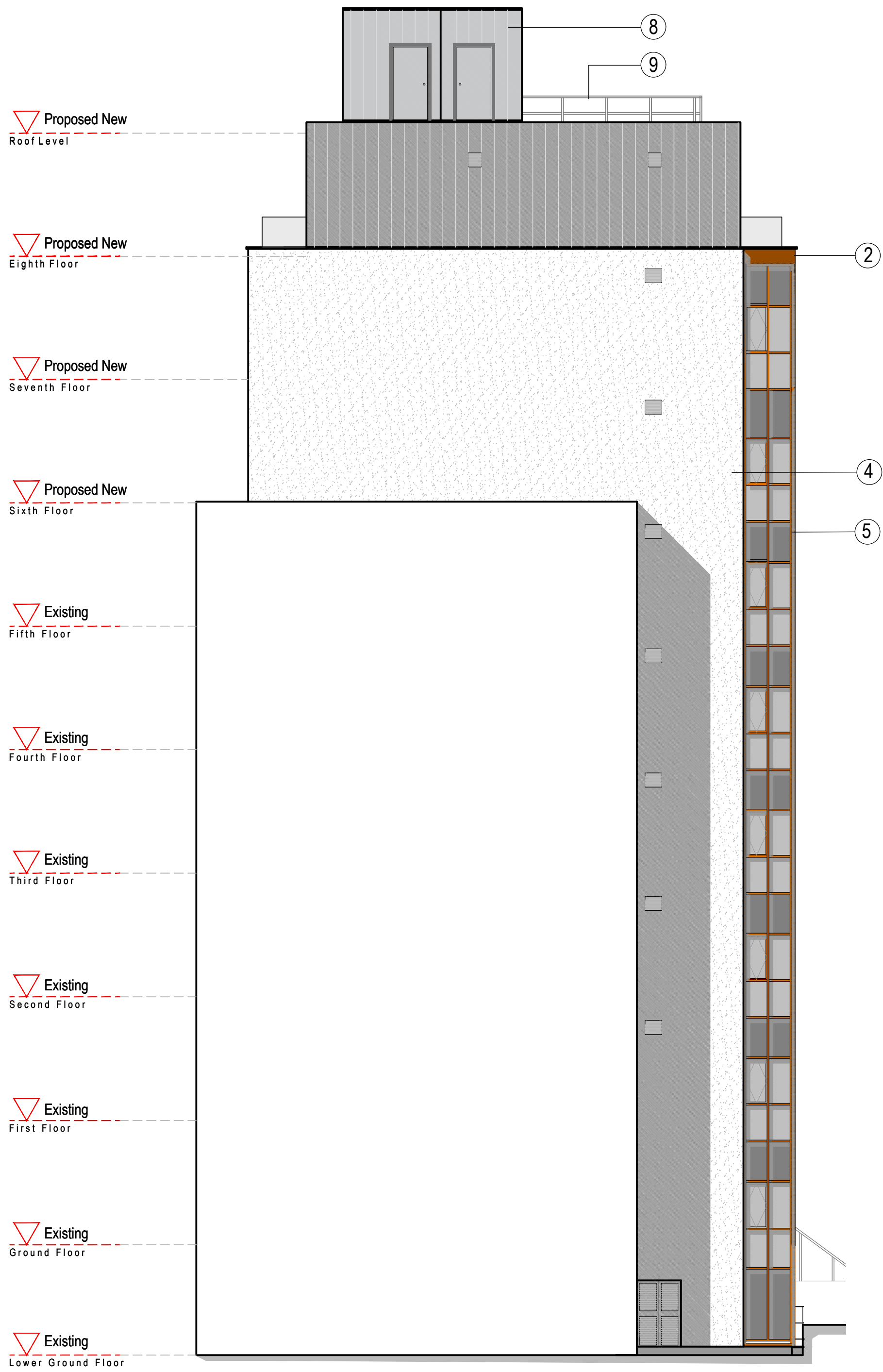

BELSIZE ROAD
ELEVATION 1:100@A1

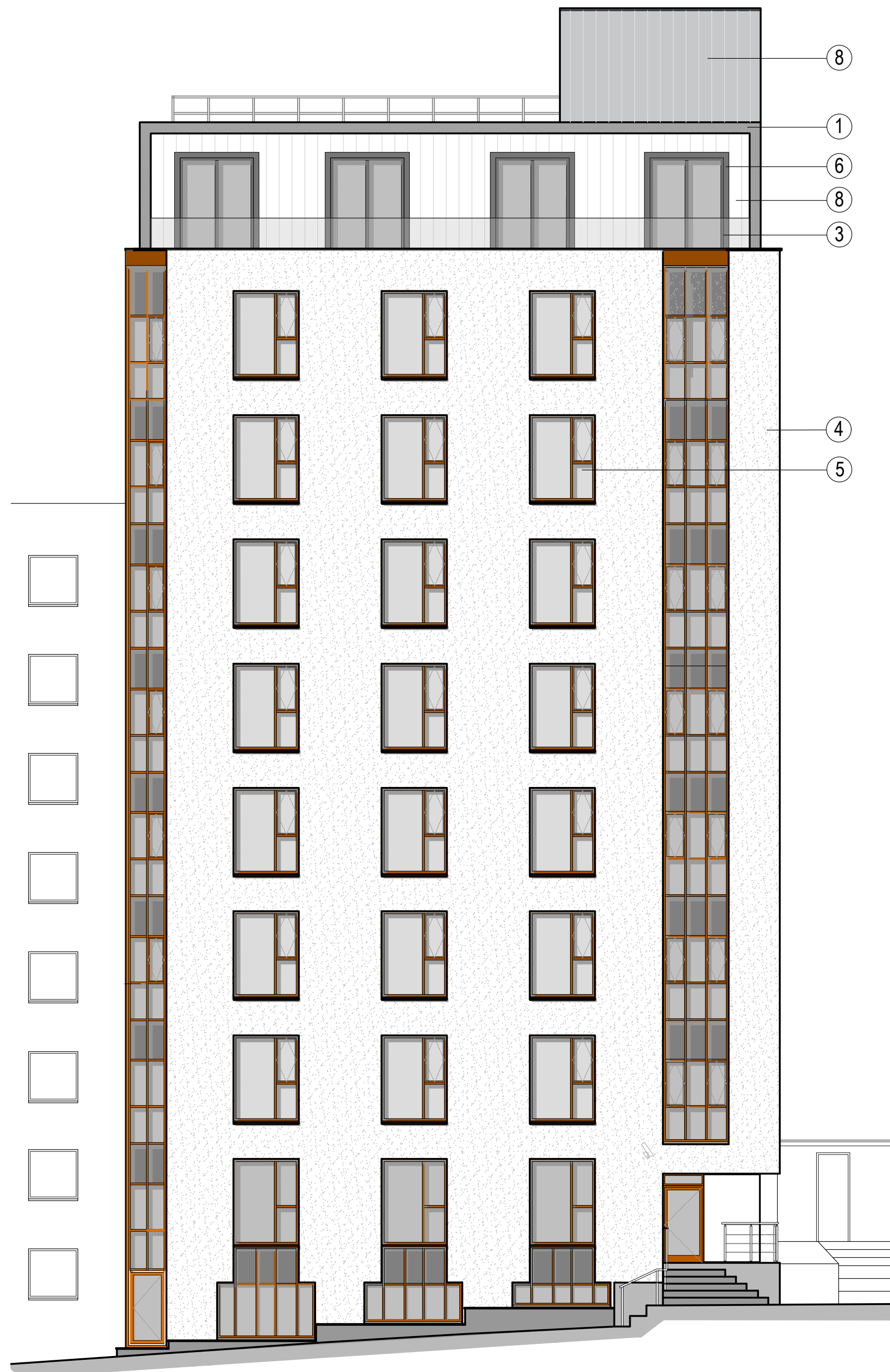

PROPOSED
FRONT ELEVATION 1:100@A1

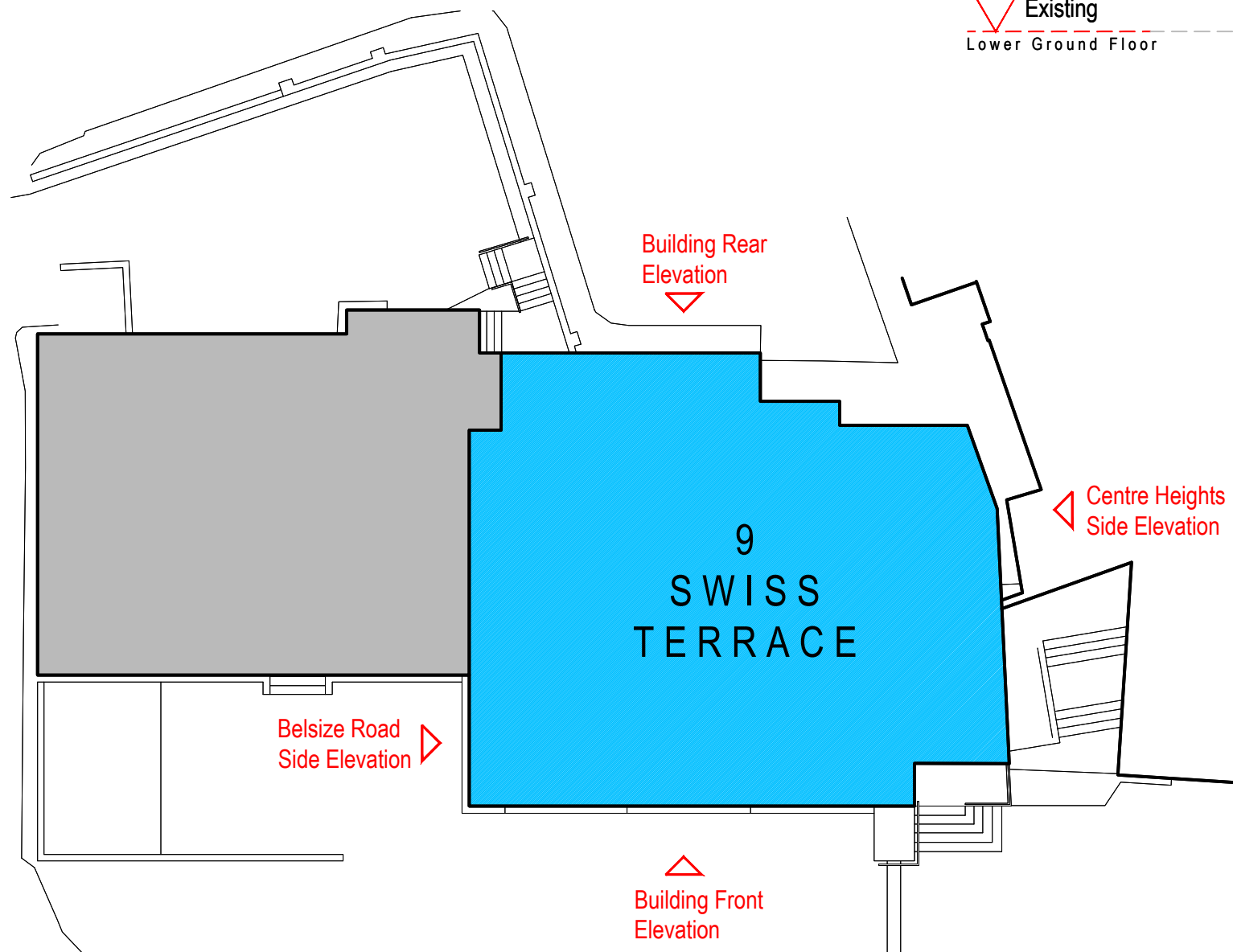

PLANNING ISSUE

F	Drawing Updated	MA	DC	14-02-19	
E	Drawing Title Updated	CSB	DC	24-10-18	
D	Drawing Title Updated	CSB	DC	19-10-18	
C	Scheme design updated to reflect Pre-Planning feedback	DC		09-08-18	
B	Apartment windows amended	JA	DC	04-05-18	
A	Facade Detail Amended	JA	DC	12-04-18	
Revision	Description		Drawn	Checked	Date
	Preliminary <input type="checkbox"/>	Information <input checked="" type="checkbox"/>	Tender <input type="checkbox"/>	Construction <input type="checkbox"/>	As Built <input type="checkbox"/>



Woods Hardwick
Architects, Engineers and Development Consultants

Title **MOUNTVIEW LODGE, SWISS TERRACE
SWISS COTTAGE**

Details **PROPOSED SOUTH AND WEST ELEVATION**

Scale **1:100 @ A1** Date **MARCH 2018** Drawn **JA** Chk **DC**

Please consider the environment before printing this drawing

15-17 Goldington Road
Bedford
MK40 3NH
United Kingdom
T. +44 (0)1234 368862
F. +44 (0)1234 353034
mail@woodshardwick.com
www.woodshardwick.com

18086 - P10_F