

REAR ELEVATION AS EXISTING

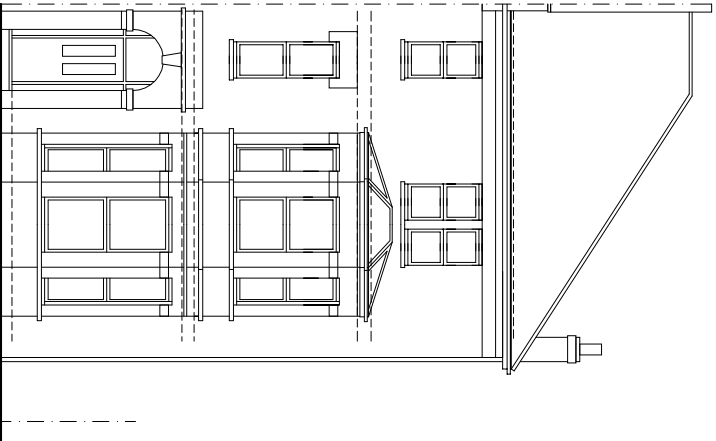

STREET ELEVATION AS EXISTING

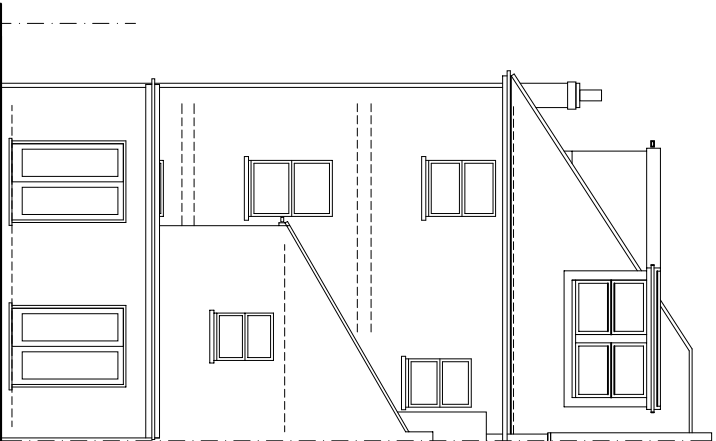

REAR ELEVATION AS PROPOSED

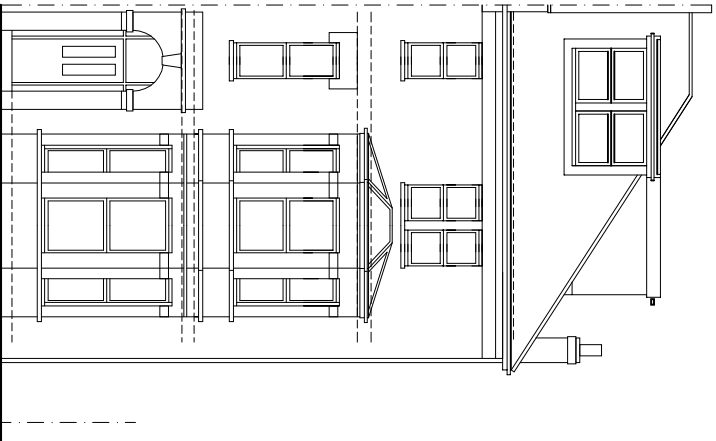

STREET ELEVATION AS PROPOSED

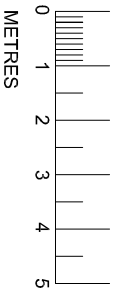

PROPOSED WORKS AT  
17 FORDWYCH ROAD  
LONDON NE2 3TN

STREET AND REAR ELEVATIONS AS  
EXISTING AND AS PROPOSED

RICHARD ROBINSON RIBA  
RR ARCHITECTS  
3 PACIFIC COURT  
RIVERSIDE  
SHOREHAM BY SEA BN43 5RW  
01273 452 634 07860 632 542  
E-MAIL: richard@rr-architects.co.uk

DRAWING NO. 12

1:100 @ A3

DRAWN RR 03.02.19

