

east elevation at roof level as proposed  
section BB

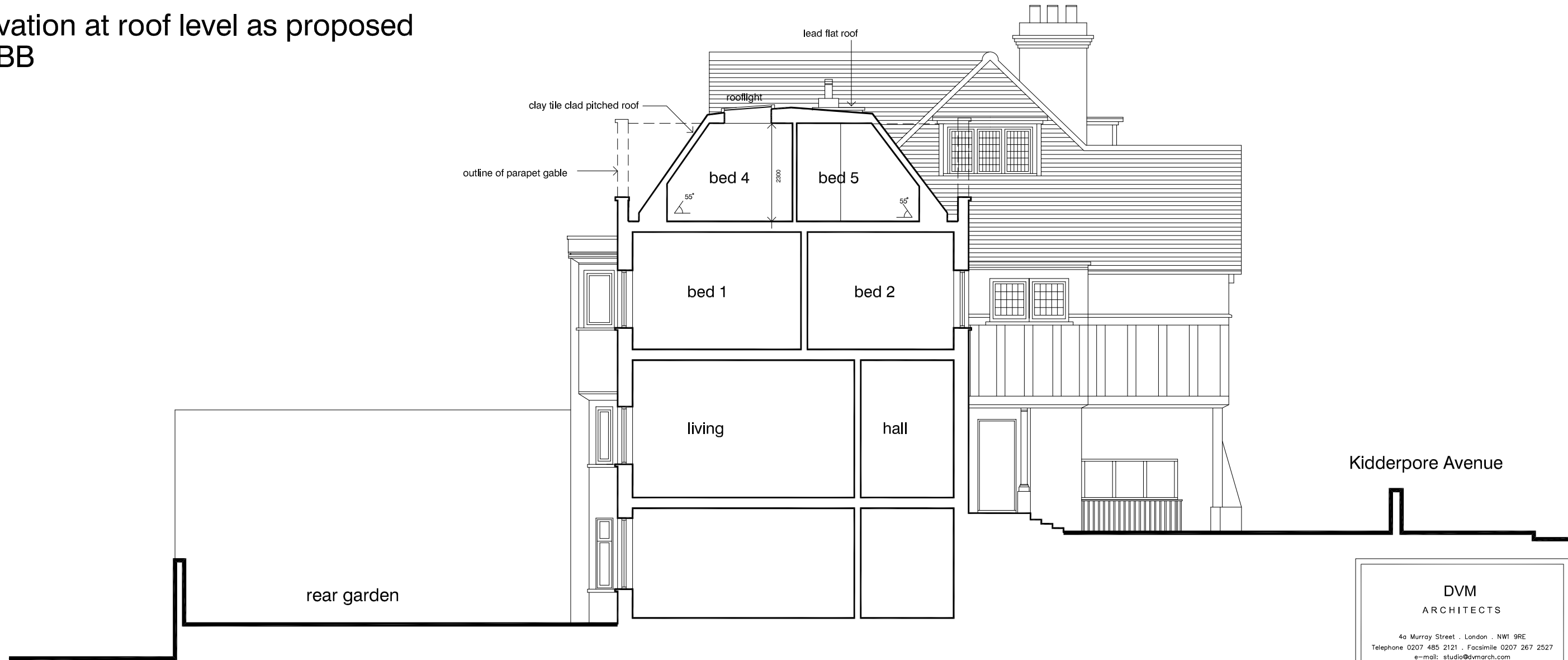
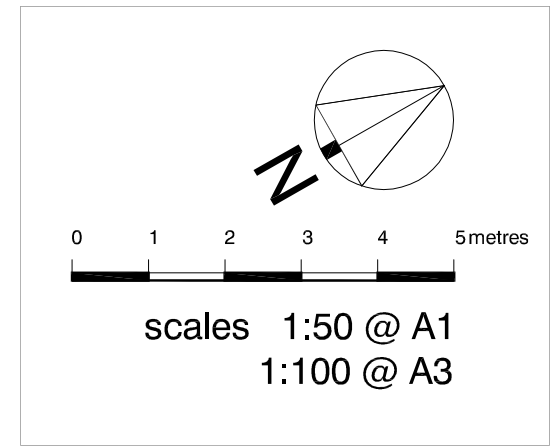

4B Kidderpore Avenue

Section AA as proposed

**DVM**  
ARCHITECTS

4a Murray Street . London . NW1 9RE  
Telephone 0207 485 2121 . Facsimile 0207 267 2527  
e-mail: studio@dvmarch.com

---

Client  
Mr C Truman

---

Project  
4B Kidderpore Avenue  
London NW3

---

Title  
Sections AA and BB  
as Proposed

---

<small>Scale</small> 1:50	<small>Date</small> 14.06.16	<small>Job No.</small> 1645	
<small>Drawing No.</small> 1815-13		<small>Rev.</small> A	

All dimensions are to be checked on site.  
© This drawing is copyright and remains the property of David & Victoria Mercer  
at all times and may not be reproduced in part or whole without written consent.