

PROPOSED EQUIPMENT

1No. BTS 3900A (SIDE BY SIDE) ON 200mm HIGH STEEL PLINTHS ON ROOT FOUNDATION
 DIMENSIONS: 2No. 600x480x700 HIGH
 MATERIAL: STEEL
 COLOUR: BLACK

1No. LINK/AC Mk4 CABINET ON ROOT FOUNDATION
 DIMENSION: 600x500x1520 HIGH
 MATERIAL: STEEL
 COLOUR: BLACK

TOWER DETAILS:
 15.00m HIGH HEL PHASE 5 MD MONOPOLE ON NEW SCREW PILE FOUNDATION
 MATERIAL: STEEL
 COLOUR: BLACK

PROPOSED WORKS

NEW SITE BUILD.

- INSTALL 1No. BTS 3900A (SIDE BY SIDE) 2G/4G ON 200mm HIGH STEEL PLINTHS ON NEW ROOT FOUNDATION. CONNECT TO TRANSMISSION & PROPOSED MK4 LINK AC DB WITH 1No. 50A MCB.
- INSTALL PROPOSED MK4 LINK AC CABINET ON NEW ROOT FOUNDATION C/W IDU & 100A INCOMING REC SUPPLY.
- INSTALL 15.00m HIGH HEL MD PHASE 5 MONOPOLE ON NEW SCREW PILE FOUNDATION

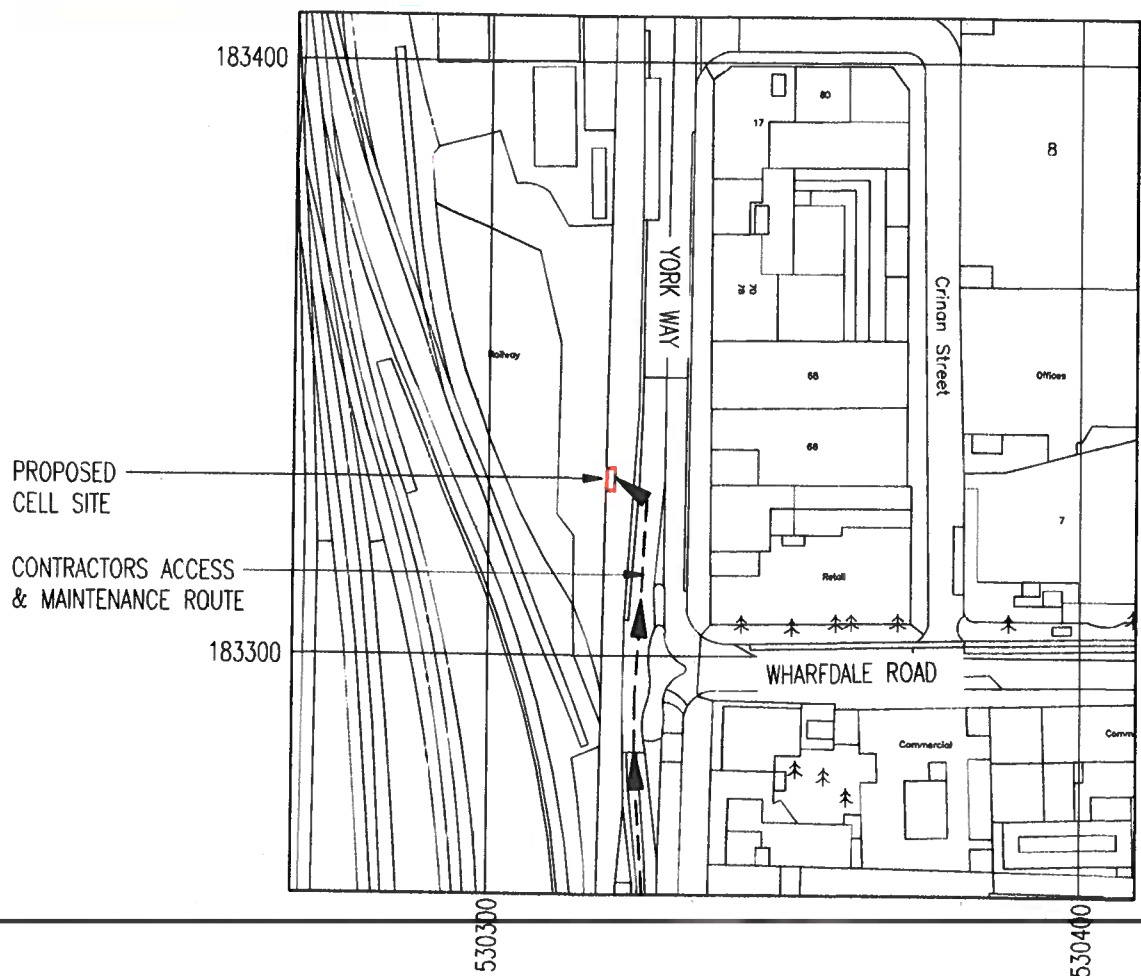

LOCATION PLAN

SCALE 1:1250

NGR E 530327
 NGR N 183324

REPRODUCED FROM ORDNANCE SURVEY PROMAP DATA© CROWN COPYRIGHT 2017
 LICENCE NUMBER 100020449

DEPENDENCY	STATUS
Asbestos	N/A
Building Regulations	N/A
Fixit Form	N/A
Global Design Check	N/A
ICNIRP Conformity	Complies to GSD008 Without Control
Underground Services	Plans Requested
Structural Check	N/A
Cooling Check	N/A Outdoor units
Trial Hole Required?	N/A
LOS survey required?	Yes

EXCLUSION ZONES CONFORM TO THE ICNIRP REFERENCE LEVEL FOR LIMITED EXPOSURE TO MEMBERS OF THE GENERAL PUBLIC

100mm

50mm

10mm

A3

NOM/RDS DATE/REV.
 NOM. 01/11/2018

SITE DIRECTIONS:-
 HEAD SOUTH ON KINGSLAND RD/A10 TOWARDS COTTON'S GARDENS , CONTINUE TO OLD ST/A5201. CONTINUE TO ACTON ST/A501. TURN RIGHT ONTO ACTON ST/A501. TURN RIGHT ONTO GRAYS INN RD/A501 AND USE THE RIGHT 2 LANES TO TURN SLIGHTLY RIGHT ONTO YORK WAY/A5200/A5203. CONTINUE ON YORK WAY, SITE WILL BE LOCATED ON THE LEFT HAND SIDE JUST AFTER WHARFDALE ROAD

A1	PRELIMINARY ISSUE FOR APPROVAL	13.12.18	SW	DA
No.	Revision	Date	By	ckd



Hatfield Business Park, Hatfield
 Hertfordshire, AL10 9BW
 Tel: 01707 315000

WHP Telecoms Ltd

Unit 1 Maple Park
 Lowfields Road, Leeds
 LS12 6HH

Tel: 0113 3023550 Fax: 0113 2876834
 e-mail: info@whptelecoms.com

Site Name & Address:
 YORK WAY - KINGS CROSS SW, KINGS CROSS, YORK WAY, LONDON, ISLINGTON, N1 9AA

Title:
 PROPOSED TELECOMMUNICATIONS STREETWORKS UPGRADE SITE LOCATION

Purpose of Issue:
 APPROVAL

Drawing No:
 76811 - 01

Cell No: 76811 Site No: 1542001

Issue:	Scale:	AS STATED	Ch'd:	DA	Date:	13.12.18		
A1	Drn:	SW	Date:	13.12.18	App:	DA	Date:	13.12.18

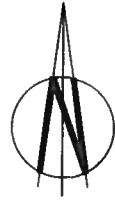

EXISTING 1.90m CONCRETE FOUNDATION,
EXISTING SERVICES ENCASED WITHIN

EXISTING FIBRE OPTIC SERVICE CABLE

EXISTING 3.00m HIGH STREET SIGN

PROPOSED WRAP AROUND DIPLEXER
CABINET TO BE INSTALLED AROUND
BASE OF TOWER

PROPOSED 1No. 15.00m HIGH
HEL MD PHASE 5 TOWER ON
NEW SCREW PILE FOUNDATION

PROPOSED BTS 3900A SIDE BY
SIDE CABINETS ON 200mm HIGH
STEEL PLINTH TO BE INSTALLED
ON NEW ROOT FOUNDATION

PROPOSED 1No. MK4 LINK
AC TO BE INSTALLED ON
NEW ROOT FOUNDATION

EXISTING INSPECTION CHAMBER

EXISTING 2.00m HIGH RETAINING
WALL. (4.00m TOTAL BEHIND)

KERB
DOUBLE YELLOW LINES

YORK WAY
(20mph)

SITE PLAN
SCALE 1:100



100mm

50mm

10mm

A3

NOM/RDS DATE/REV.
NOM. 01/11/2018

A1	PRELIMINARY ISSUE FOR APPROVAL	13.12.18	SW	DA
No.	Revision	Date	By	ckd



Hatfield Business Park, Hatfield
Hertfordshire, AL10 9BW
Tel: 01707 315000

WHP Telecoms Ltd

Unit 1 Maple Park
Lowfields Road, Leeds
LS12 6HH

Tel: 0113 3023550 Fax: 0113 2876834
e-mail: info@whptelecoms.com

Site Name & Address:

YORK WAY - KINGS CROSS SW, KINGS
CROSS, YORK WAY, LONDON, ISLINGTON,
N1 9AA

Title:

PROPOSED TELECOMMUNICATIONS
STREETWORKS UPGRADE
SITE LAYOUT

Purpose of Issue:

APPROVAL

Drawing No:

76811 - 02

Cell No:

76811

Site No:

1542001

Issue:

A1

Scale: AS STATED

Ch'd: DA

Date: 13.12.18

Drn: SW

Date: 13.12.18

App: DA

Date: 13.12.18



EXISTING 3.00m HIGH STREET SIGN

PROPOSED WRAP AROUND DIPLEXER CABINET TO BE INSTALLED AROUND BASE OF TOWER

PROPOSED 1No. 15.00m HIGH HEL MD PHASE 5 TOWER ON NEW SCREW PILE FOUNDATION

PROPOSED BTS 3900A SIDE BY SIDE CABINETS ON 200mm HIGH STEEL PLINTH TO BE INSTALLED ON NEW ROOT FOUNDATION

PROPOSED 2No 100 ϕ DUCTS FOR POWER & TRANSMISSION CABLES FROM LINK/AC TO 3900A CABINET

PROPOSED 1No. MK4 LINK AC TO BE INSTALLED ON NEW ROOT FOUNDATION

PROPOSED RED 100 ϕ INCOMING POWER DUCT

EXISTING INSPECTION CHAMBER

EXISTING 1.90m CONCRETE FOUNDATION, EXISTING SERVICES ENCASED WITHIN

PROPOSED 2No. 150 ϕ DUCTS FOR 1800 & 2600

PROPOSED 100 ϕ INCOMING COMMS DUCT

EQUIPMENT LAYOUT

SCALE 1:50

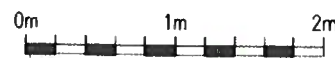

100mm

50mm

10mm

A3

NOM/RDS DATE/REV.
NOM. 01/11/2018

A1	PRELIMINARY ISSUE FOR APPROVAL	13.12.18	SW	DA
No.	Revision	Date	By	ckd



Hatfield Business Park, Hatfield
Hertfordshire, AL10 9BW
Tel: 01707 315000

WHP Telecoms Ltd

Unit 1 Maple Park
Lowfields Road, Leeds
LS12 6HH

Tel: 0113 3023550 Fax: 0113 2876834
e-mail: info@whptelecoms.com

Site Name & Address:
YORK WAY - KINGS CROSS SW, KINGS
CROSS, YORK WAY, LONDON, ISLINGTON,
N1 9AA

Title:
PROPOSED TELECOMMUNICATIONS
STREETWORKS UPGRADE
EQUIPMENT LAYOUT

Purpose of Issue:
APPROVAL

Drawing No:
76811 - 03

Cell No: 76811 Site No: 1542001

Issue:	Scale:	AS STATED	Ch'd:	DA	Date:	13.12.18
A1	Drn:	SW	Date:	13.12.18	App:	DA
					Date:	13.12.18

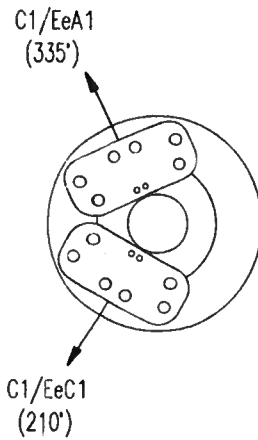

PROPOSED ANTENNA DETAILS

SCALE 1:20

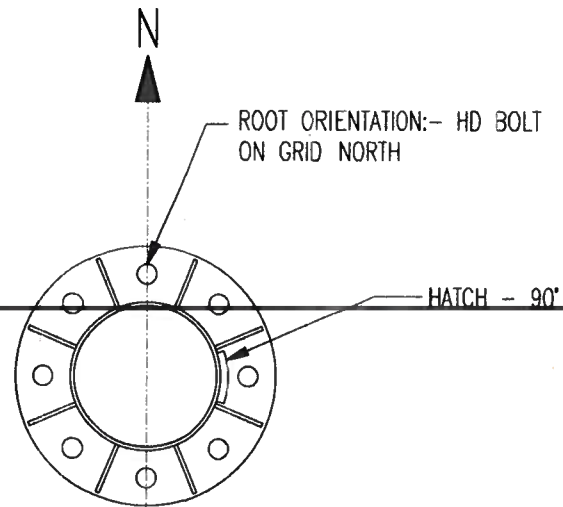
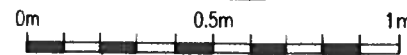

POLE TYPE	PHASE 5
ROOT TYPE	SCREW PILE FOUNDATION
HATCH ORIENTATION	90°

TOWER HATCH ORIENTATION

SCALE 1:20

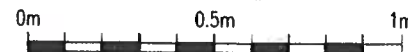

NOM/RDS DATE/REV.
NOM. 01/11/2018

A1	PRELIMINARY ISSUE FOR APPROVAL	13.12.18	SW	DA
No.	Revision	Date	By	ckd



Hatfield Business Park, Hatfield
Hertfordshire, AL10 9BW
Tel: 01707 315000

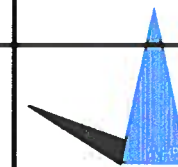

WHP Telecoms Ltd
Unit 4 Maple Park
Lowfields Road, Leeds
LS12 6HH
Tel: 0113 3023550 Fax: 0113 2876834
e-mail: info@whptelecoms.com

Site Name & Address:
YORK WAY - KINGS CROSS SW, KINGS
CROSS, YORK WAY, LONDON, ISLINGTON,
N1 9AA

Title:
PROPOSED TELECOMMUNICATIONS
STREETWORKS UPGRADE
EQUIPMENT LAYOUT

Purpose of Issue:
APPROVAL

Drawing No:
76811 - 03

Cell No: 76811 Site No: 1542001

Issue:	Scale: AS STATED	Ch'd: DA	Date: 13.12.18
A1	Drn: SW	Date: 13.12.18	App: DA Date: 13.12.18

100mm

50mm

10mm

A3

NOM/RDS DATE/REV.
 NOM. 01/11/2018

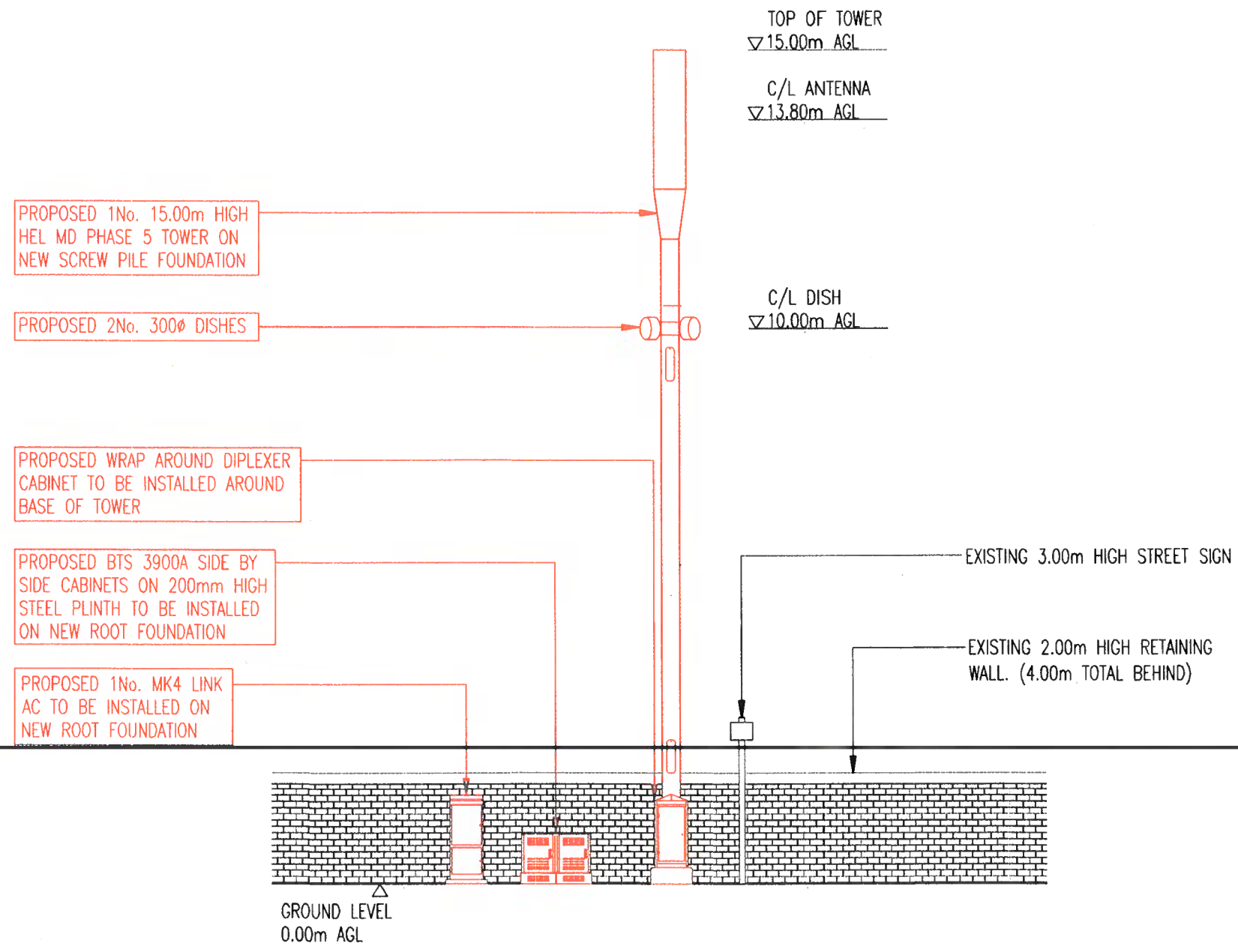

EAST ELEVATION

SCALE 1:100



100mm
 50mm
 10mm
 A3

A1	PRELIMINARY ISSUE FOR APPROVAL	13.12.18	SW	DA
No.	Revision	Date	By	ckd



Hatfield Business Park, Hatfield
 Hertfordshire, AL10 9BW
 Tel: 01707 315000

WHP Telecoms Ltd

Unit 1 Maple Park
 Lowfields Road, Leeds
 LS12 6HH

Tel: 0113 3023550 Fax: 0113 2876834
 e-mail: info@whptelecoms.com

Site Name & Address:
 YORK WAY – KINGS CROSS SW, KINGS
 CROSS, YORK WAY, LONDON, ISLINGTON,
 N1 9AA

Title:
 PROPOSED TELECOMMUNICATIONS
 STREETWORKS UPGRADE
 SITE ELEVATION

Purpose of Issue:
 APPROVAL

Drawing No:
 76811 – 05

Cell No: 76811 Site No: 1542001

Issue:	Scale: AS STATED	Ch'd: DA	Date: 13.12.18
A1	Drn: SW	Date: 13.12.18	App: DA Date: 13.12.18