

ROOF - EXISTING

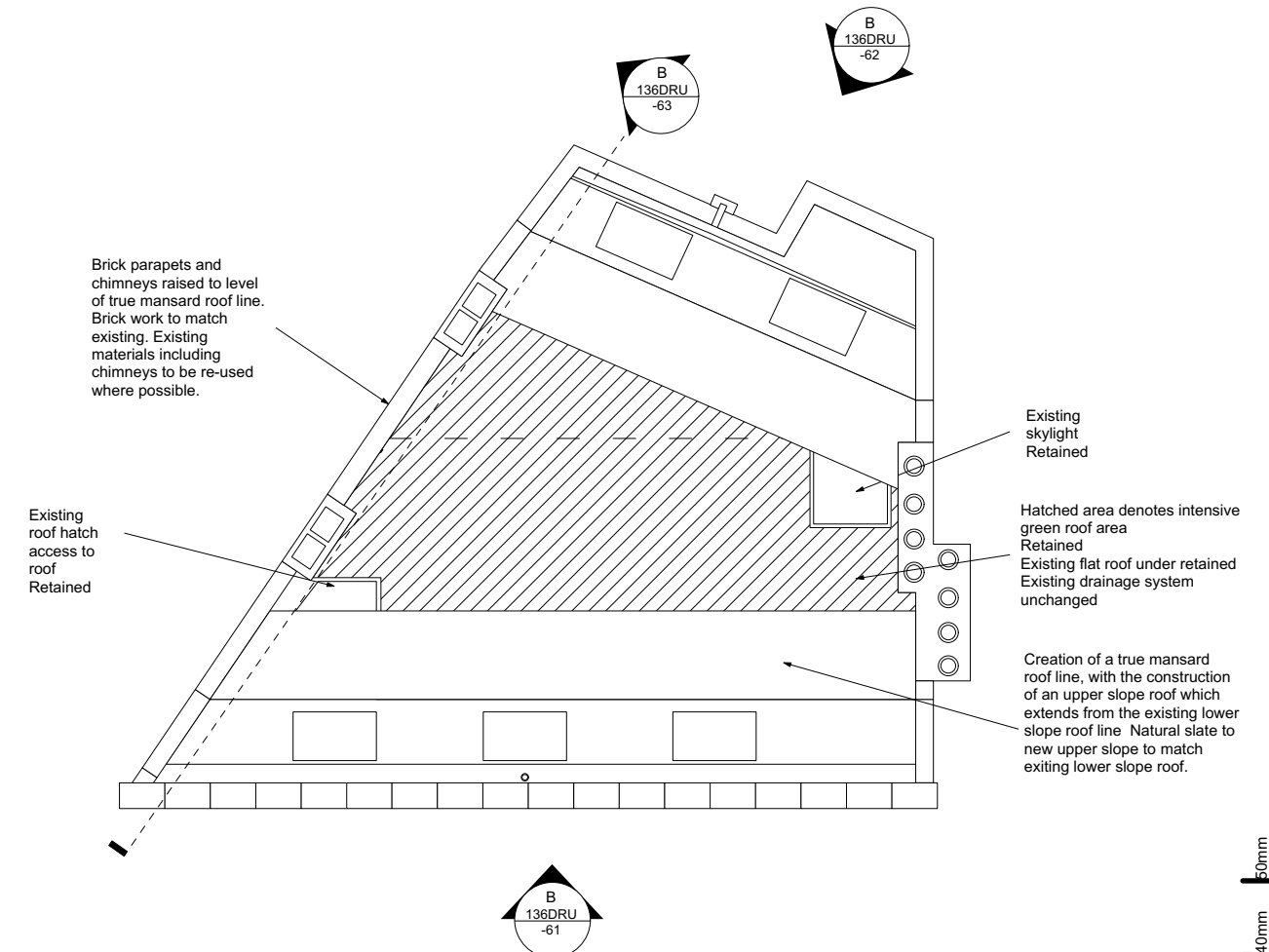

ROOF - PROPOSED

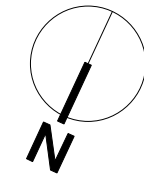
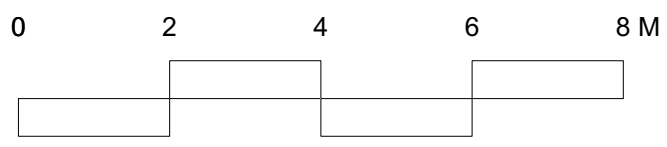

50mm
40mm
30mm
20mm
10mm
0
PAPER SCALE CHECK, FOR PRINTING & COPYING

<p>Richard Brace</p> <p>136 Drummond Street London NW1 2PA</p> <p>Tel: 077 8060 7442 e-mail: rmlbrace@hotmail.com</p>	<p>DRAWING NUMBER 136DRU-60</p>	<p>REV NO A</p>	<p>REVISIONS A: 10-01-19 NEW TRUE MANSARD UPPER ROOF SLOPE ALTERED TO 30 DEGREES. PROPOSED OVERALL ROOF HEIGHT REDUCED IN LINE WITH NEW ROOF ANGLE</p>
	<p>SITE ADDRESS 134-136 DRUMMOND STREET LONDON, NW1 2PA</p>		
	<p>DRAWING TITLE ROOF PLANS - EXISTING AND PROPOSED</p>		
	<p>DATE 24/06/2018</p>		
	<p>DRAWN BY RICHARD BRACE</p>		
<p>SCALE 1:100@A3</p>	<p>STATUS</p>	<p>All setting out dimensions to be checked on site. All dimensions are given in mm. the drawing is copyright protected</p>	



FRONT ELEVATION 'A' - EXISTING



FRONT ELEVATION 'B' - PROPOSED

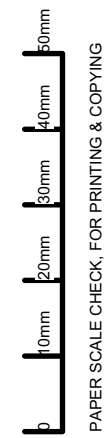
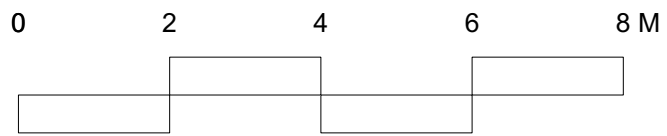

PAPER SCALE CHECK, FOR PRINTING & COPYING

<p>Richard Brace</p> <p>136 Drummond Street London NW1 2PA</p> <p>Tel: 077 8060 7442 e-mail: rmlbrace@hotmail.com</p>	<p>DRAWING NUMBER 136DRU-61</p>	<p>REV NO A</p>	<p>REVISIONS A: 10-01-19 NEW TRUE MANSARD UPPER ROOF SLOPE ALTERED TO 30 DEGREES. PROPOSED OVERALL ROOF HEIGHT REDUCED IN LINE WITH NEW ROOF ANGLE</p>
	<p>SITE ADDRESS 134-136 DRUMMOND STREET LONDON, NW1 2PA</p>		
	<p>DRAWING TITLE FRONT ELEVATIONS - EXISTING AND PROPOSED</p>		
	<p>DATE 24/06/2018</p>		
	<p>DRAWN BY RICHARD BRACE</p>		
<p>SCALE 1:100@A3</p>	<p>STATUS</p>	<p>All setting out dimensions to be checked on site. All dimensions are given in mm. the drawing is copyright protected</p>	

Brick parapets and chimneys raised to level of true mansard roof line. Brick work to match existing. Existing materials including chimneys to be re-used where possible.

Creation of a true mansard roof line, with the construction of an upper slope roof which extends from the existing lower slope roof line. Natural slate to new upper slope to match exiting lower slope roof.



REAR ELEVATION 'B' - PROPOSED



REAR ELEVATION 'A' - EXISTING

50mm
40mm
30mm
20mm
10mm
PAPER SCALE CHECK, FOR PRINTING & COPYING

<p>Richard Brace</p> <p>136 Drummond Street London NW1 2PA</p> <p>Tel: 077 8060 7442 e-mail: rbrace@hotmail.com</p>	<p>DRAWING NUMBER 136DRU-62</p>	<p>REV NO A</p>	<p>REVISIONS</p> <p>A: 10-01-19 NEW TRUE MANSARD UPPER ROOF SLOPE ALTERED TO 30 DEGREES. PROPOSED OVERALL ROOF HEIGHT REDUCED IN LINE WITH NEW ROOF ANGLE</p>
	<p>SITE ADDRESS 134-136 DRUMMOND STREET LONDON, NW1 2PA</p>		
	<p>DRAWING TITLE REAR ELEVATIONS - EXISTING AND PROPOSED</p>		
	<p>DATE 24/06/2018</p>		
	<p>DRAWN BY RICHARD BRACE</p>		
<p>SCALE 1:100@A3</p>	<p>STATUS</p>	<p>All setting out dimensions to be checked on site. All dimensions are given in mm. the drawing is copyright protected</p>	

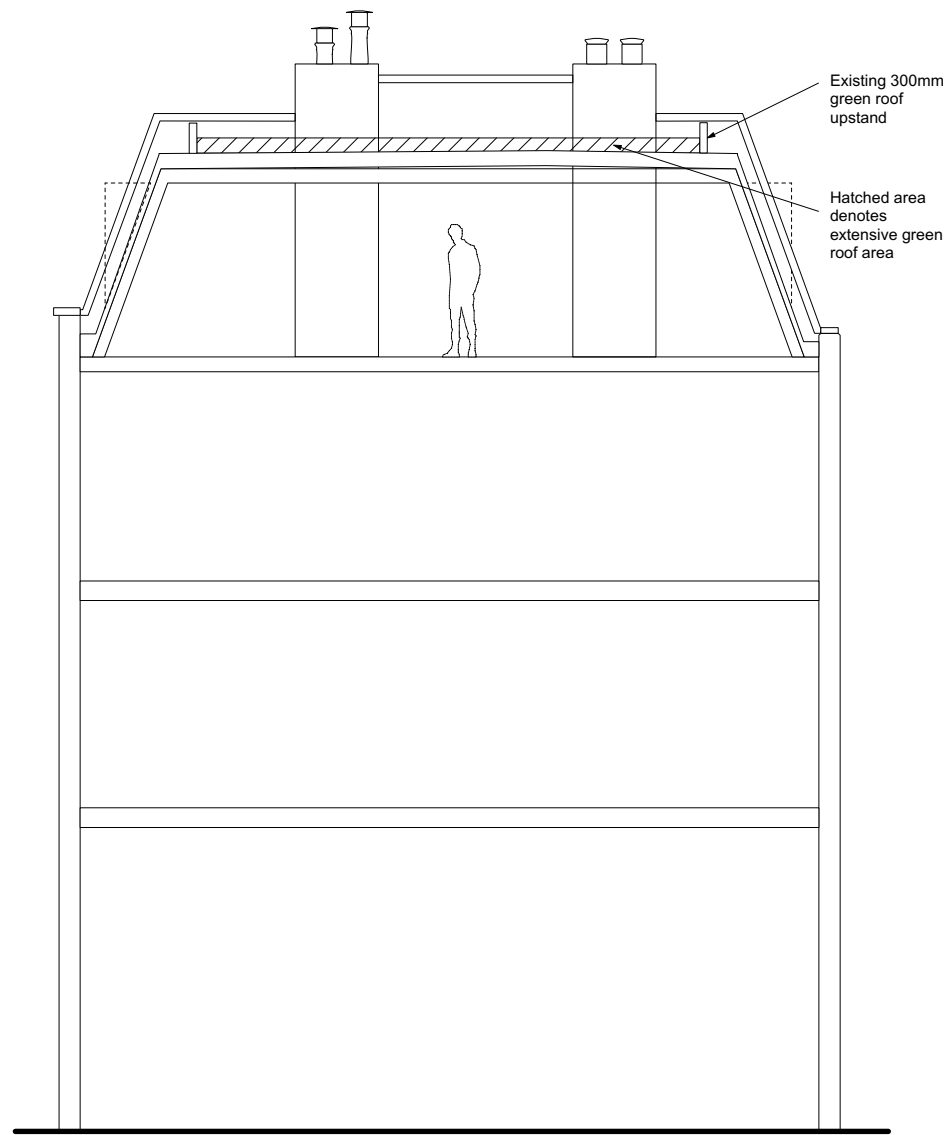

SECTION 'A' - EXISTING

Brick parapets and chimneys raised to level of true mansard roof line. Brick work to match existing. Existing materials including chimneys to be re-used where possible.

Existing flat roof under retained Existing drainage system unchanged

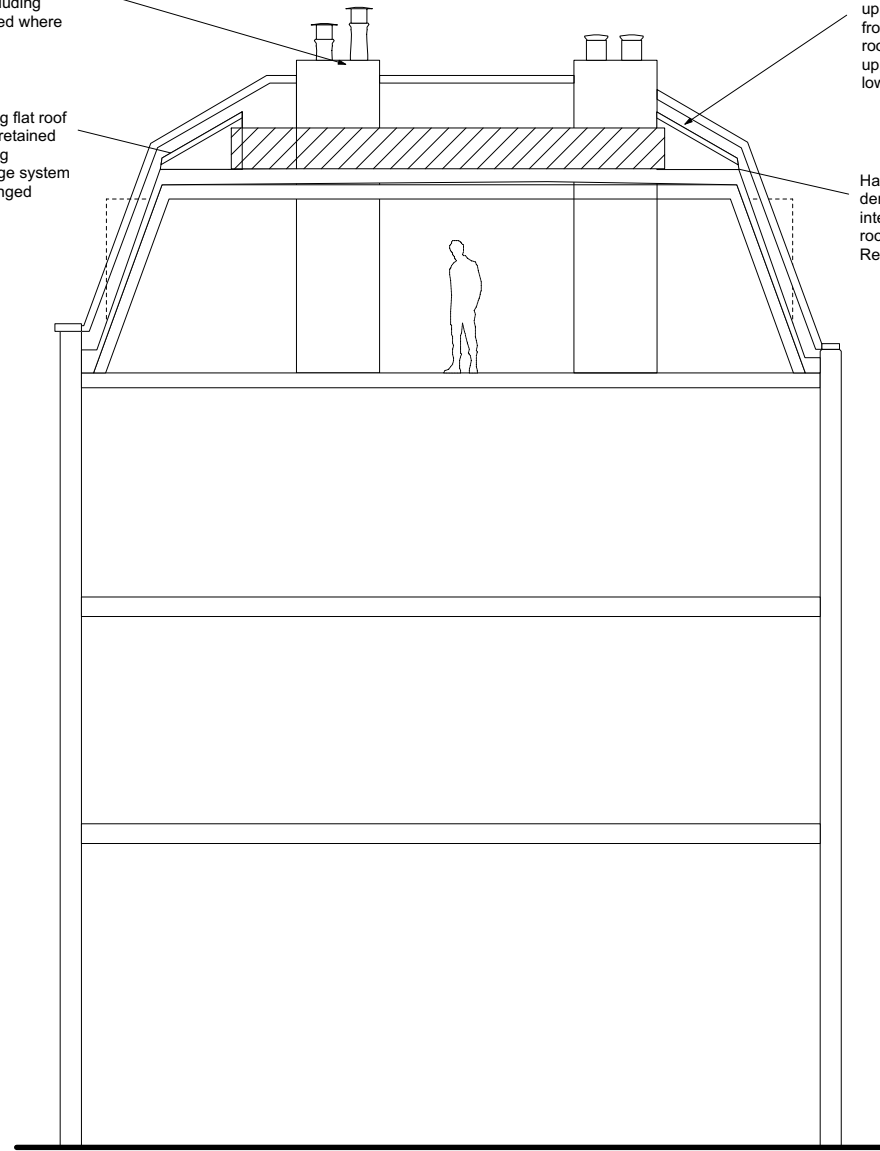

SECTION 'B' - PROPOSED

50mm
40mm
80mm
20mm
10mm
b
PAPER SCALE CHECK, FOR PRINTING & COPYING

0 2 4 6 8 M



<p>Richard Brace</p> <p>136 Drummond Street London NW1 2PA</p> <p>Tel: 077 8060 7442 e-mail: rmbbrace@hotmail.com</p>	<p>DRAWING NUMBER 136DRU-63</p>	<p>REV NO A</p>	<p>REVISIONS</p> <p>A: 10-01-19 NEW TRUE MANSARD UPPER ROOF SLOPE ALTERED TO 30 DEGREES. PROPOSED OVERALL ROOF HEIGHT REDUCED IN LINE WITH NEW ROOF ANGLE</p> <p>All setting out dimensions to be checked on site. All dimensions are given in mm. the drawing is copyright protected</p>
	<p>SITE ADDRESS 134-136 DRUMMOND STREET LONDON, NW1 2PA</p>		
	<p>DRAWING TITLE SECTION - EXISTING AND PROPOSED</p>		
	<p>DATE 24/06/2018</p>		
	<p>DRAWN BY RICHARD BRACE</p>		
<p>SCALE 1:100@A3</p>	<p>STATUS</p>		