

- NOTES:
1. If in doubt please ask.
 2. Do not scale this drawing.
 3. This drawing is to be read in conjunction with all Engineers, Architects or other relevant drawings and specifications. Any discrepancy is to be reported to the engineer immediately.
 4. The contractor must ensure and will be held responsible for the overall stability of the building/structure/ /excavation at all stages of the work.
 5. All existing details shown are based on limited opening up. Assumptions have been made regarding existing construction. Framing and spans of existing slab joist and walls to be confirmed on site.

1.2.19. Waler Plate – Standard (BTX10021) Weight 1.35kg

Used with 15mm diameter Rapid Bar Tie and accessories.

Allowable Tie Load 75kN
When used against soldiers, refer to 1.1.4.
(AWL = 50kN when used against timbers, limited by bearing)

1.2.29. Prop Spade End Link (ssu10012) & Prop Pivot Tube (ssu10004)

Used to attach Push Pull Props to Soldiers.

Code	Description	Weight
SSU10012	Superlin Prop Spade End Link	3.09 kg
SSU10004	Superlin Prop Pivot Tube	1.81 kg

Allowable Working Load ± 65kN

Connection to Soldier using 4 No. M16 x 40 Self Pn. gr. 8.8 S22 & M16 Nut (BNU16007 & BNU16001)

RMD DETAILS

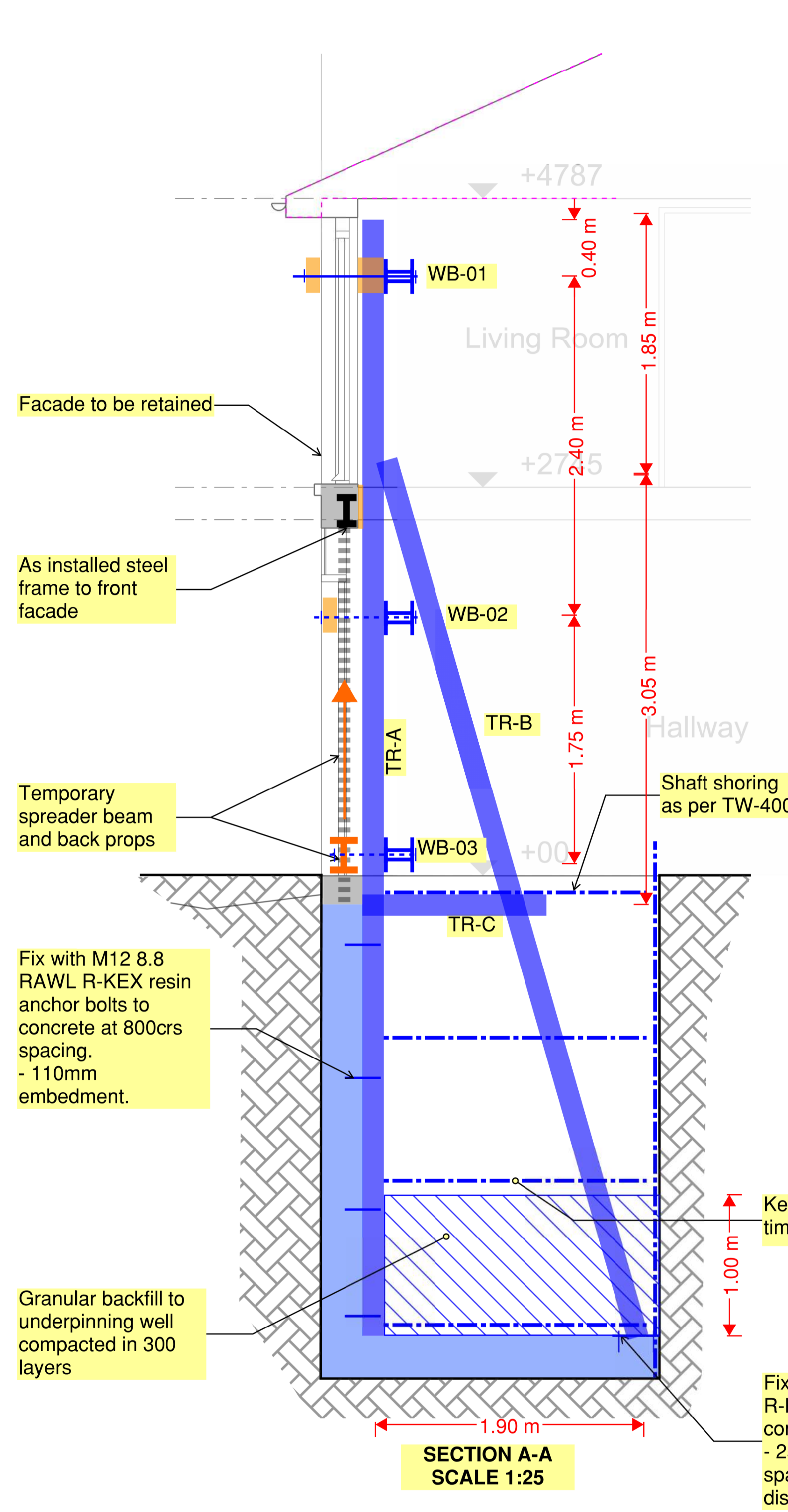
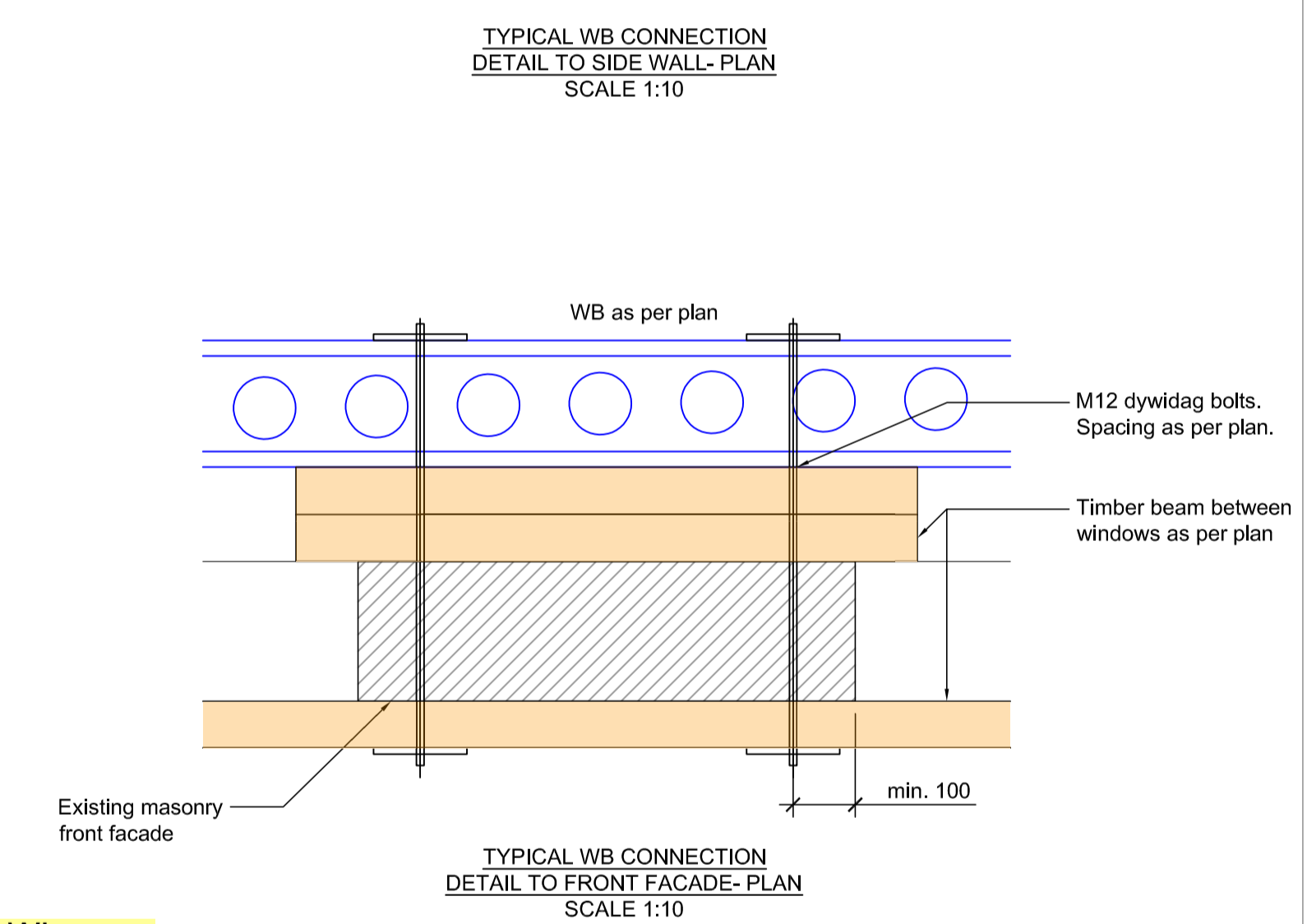
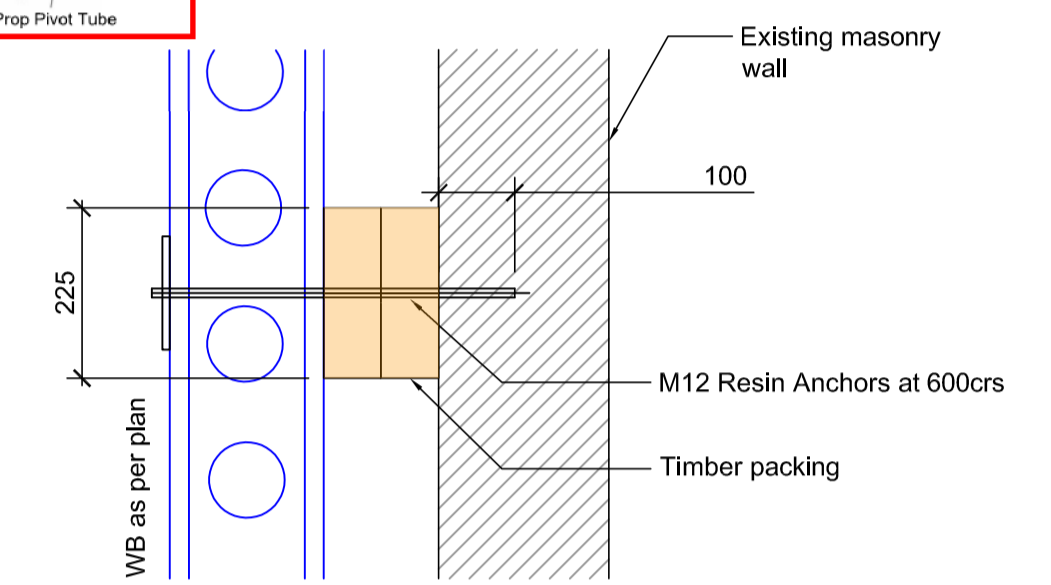

**SECTION A-A
SCALE 1:25**

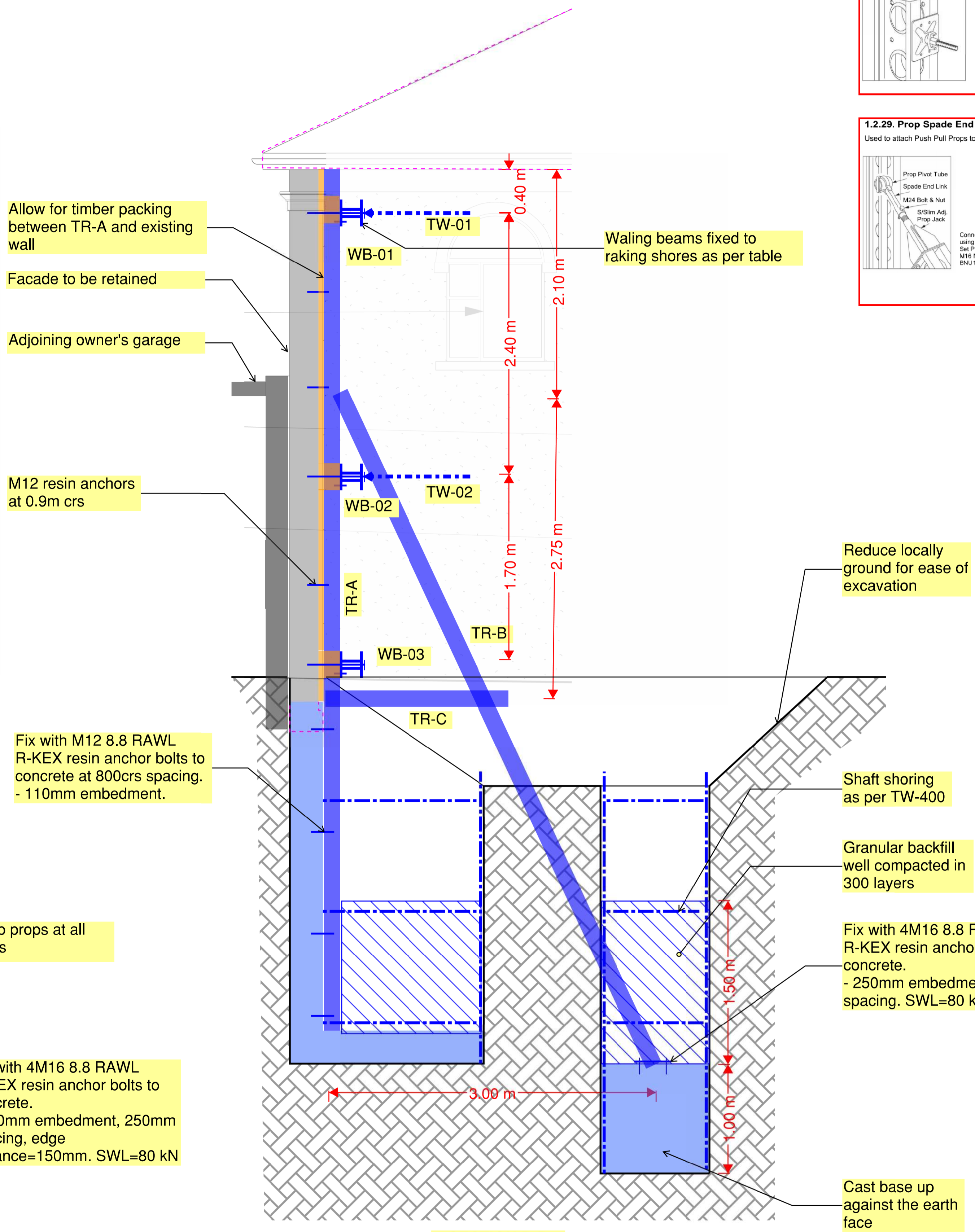

**SECTION B-B
SCALE 1:25**

PROPOSED SEQUENCE OF WORKS
We highlight the proposed sequence that we feel will be best for site production, safety and programme. It may be that the contractor wishes to change this sequence in certain areas to accommodate what may be found, as the building work progresses. Seek approval from Temporary Works engineer prior to any change to the above sequence.

DENOTES
RED = SELECTED PERMANENT WORKS
BLUE - TEMPORARY WORKS

TEMPORARY WORKS CO-ORDINATOR = TBC
SE = PERMANENT WORKS ENGINEER = AXIOM STRUCTURES

WORK IN PROGRESS

Rev	Date	Amendments	By	Chk'd
B1	21.12.2018	Issued for Approval	KK	AP

APPROVAL

AXIOM STRUCTURES

+44 (0)20 3637 2751
office@axiom-structures.co.uk

Project:
**85 CAMDEN MEWS
LONDON NW1**

Drawing title:
TEMPORARY WORKS

Date	Scale at A1	Scale at A3
11/2018	1:50	1:100

Drawn by	Designed by	Chk'd by
KK	KK	AP

Drawing No: **15005/TW/404** Revision: **B1**