

This drawing is copyright and may not be reproduced without the permission of gcp Chartered Architects Ltd. All drawings to be read in conjunction with the project specification with all works carried out in accordance with the latest British Standards and Codes of Practice. Except for the purposes of assessing planning applications, this drawing is not to be scaled. Use figured dimensions only. All dimensions are to be checked on site and any discrepancies between this drawing and other information given elsewhere must be reported to gcp Chartered Architects before

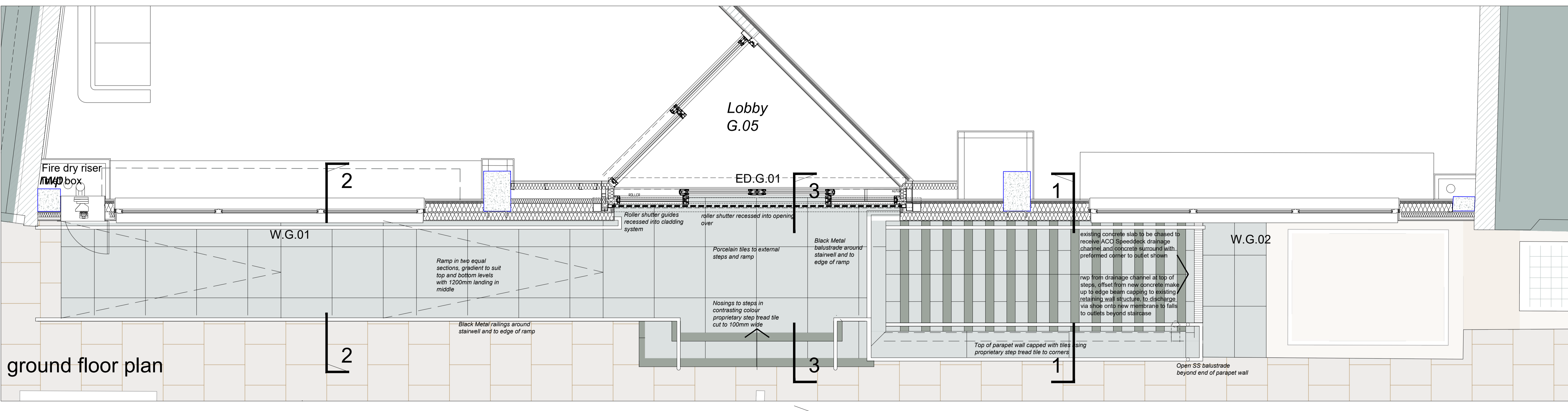
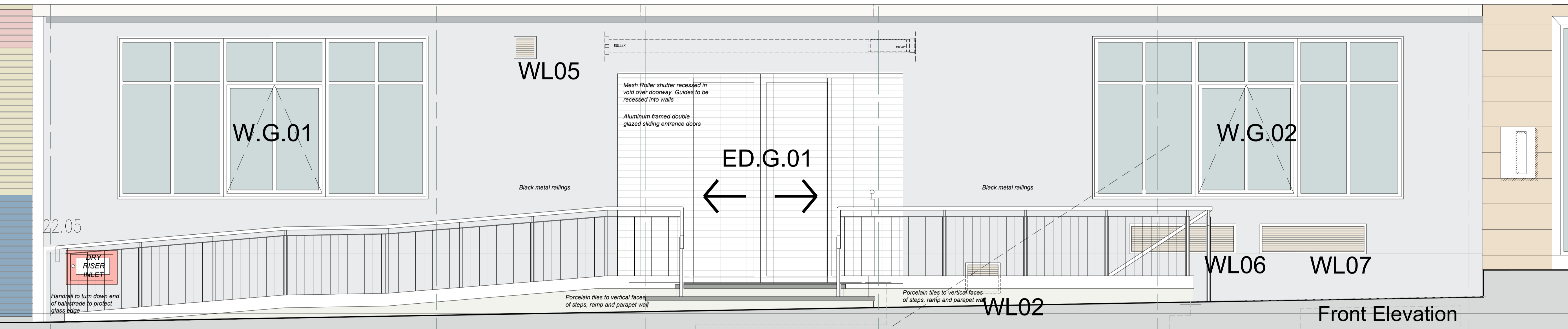
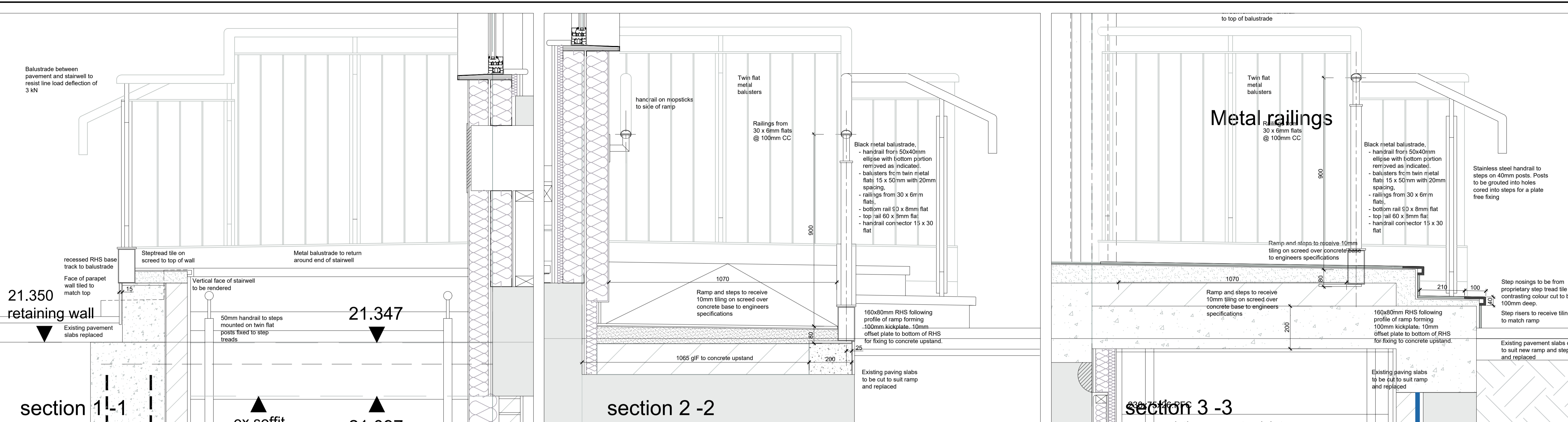

Revision	Description	Rev By	Date
C	Entrance doors and balustrade amended		09.01.2019
B	Corridor paving omitted		02.02.2018
A	Planning submission		10.10.2017

gcp Chartered Architects
 architecture project management sustainable design
 Suite 10, Corner 2
 Crown Office Park
 Crown Way
 Wembley
 Bristol BS30 8FJ
 T: 0117 9670288
 mail@gcparch.co.uk
 www.gcparch.co.uk

Project Title:
Elizabeth House
 4-7 Fulwood Place - London

Drawing Title:
Proposed entrance area details

Drawn By: ms Date: Sept 2017
 Checked By: tm Scale: 1:50-10 @ A1
 Drawing No: **17008/220** Rev: C
 Status: **PLANNING**