

This drawing is copyright and may not be reproduced without the permission of gcp Chartered Architects Ltd. All drawings to be read in conjunction with the project specification with all works carried out in accordance with the latest British Standards and Codes of practice. Except for the purposes of assessing planning applications, this drawing is not to be scaled. Use figured dimensions only. All dimensions are to be checked on site and any discrepancies between this drawing and other information given elsewhere must be reported to gcp Chartered Architects before

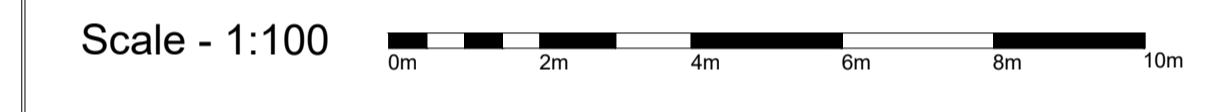
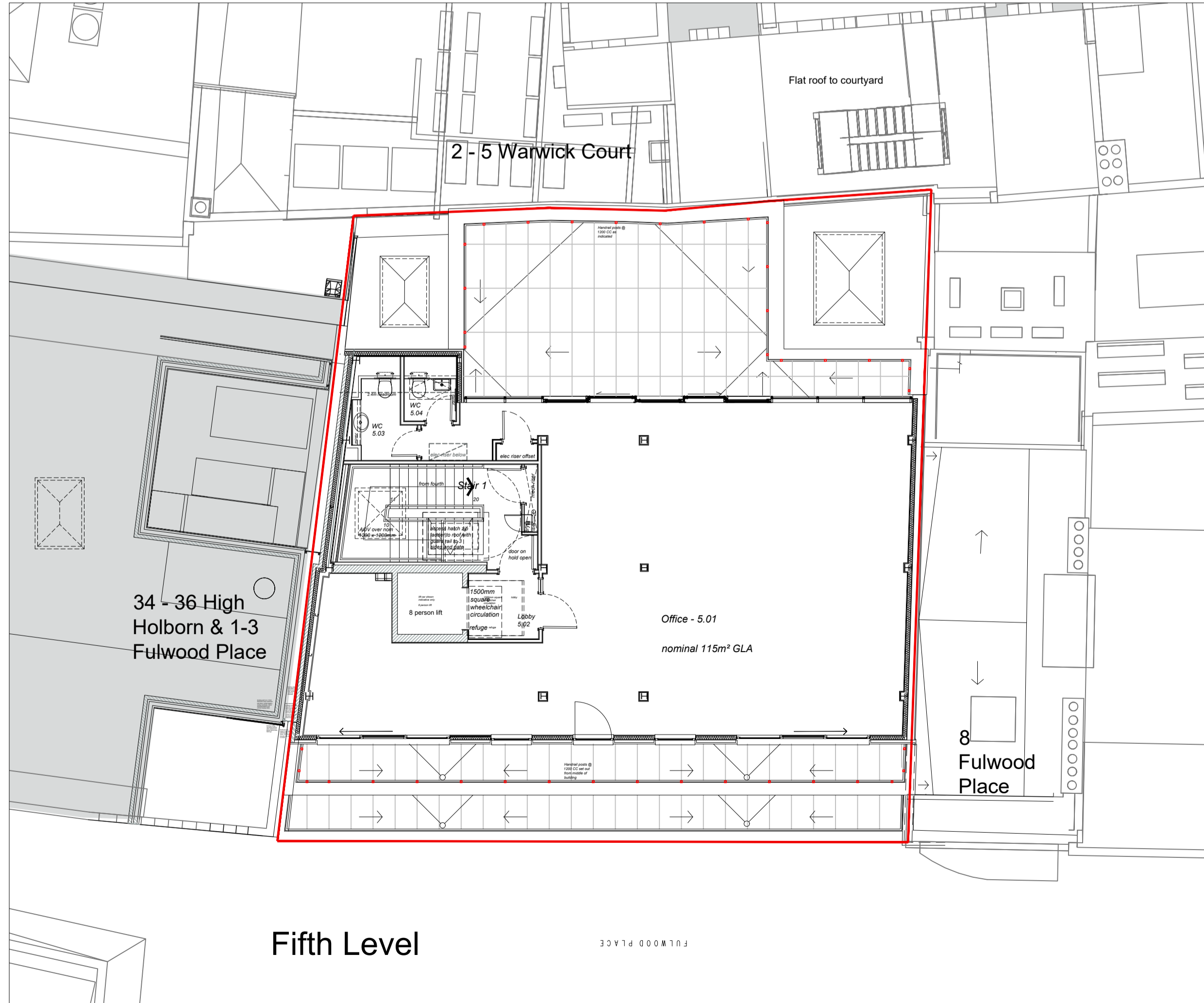
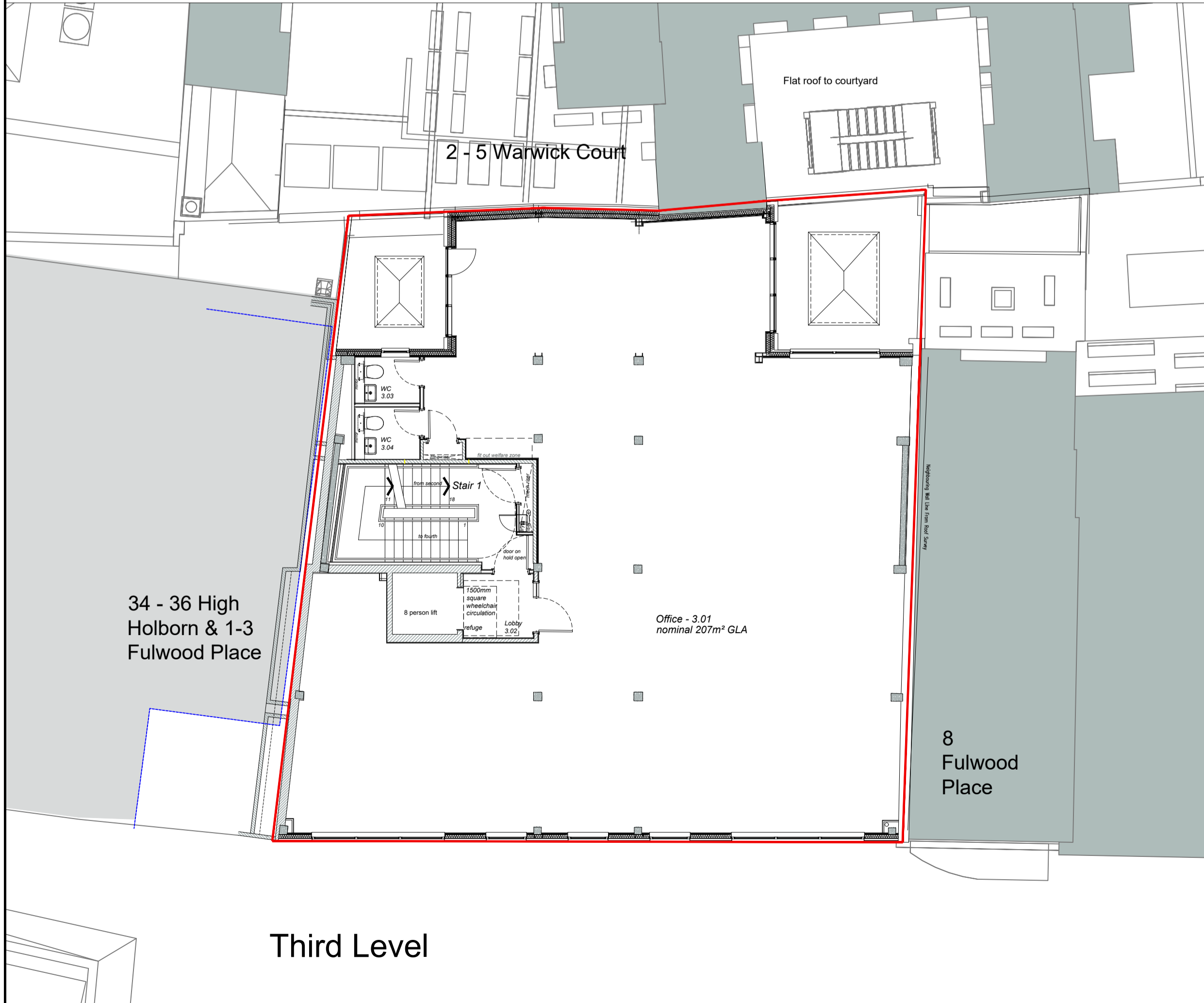
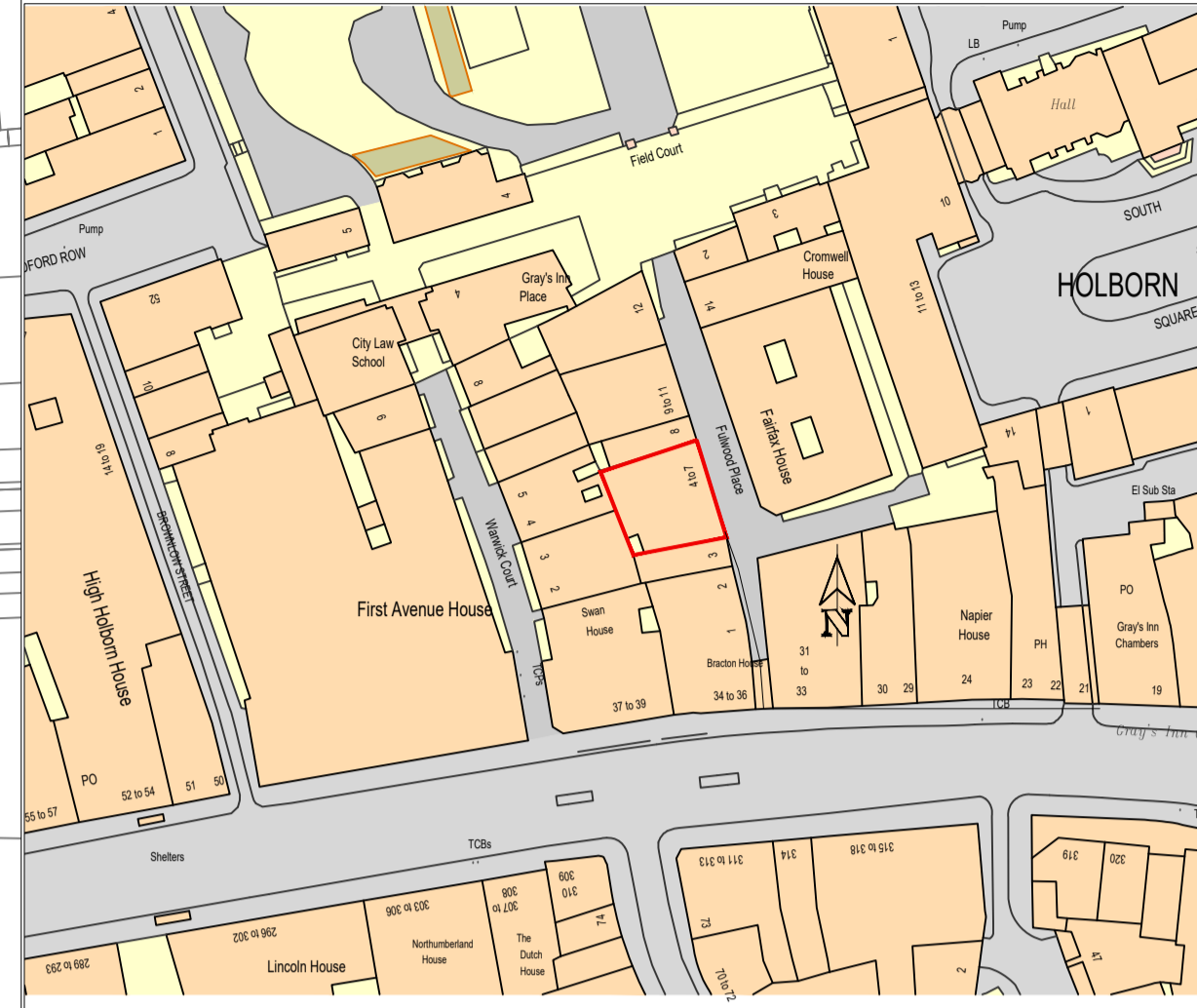
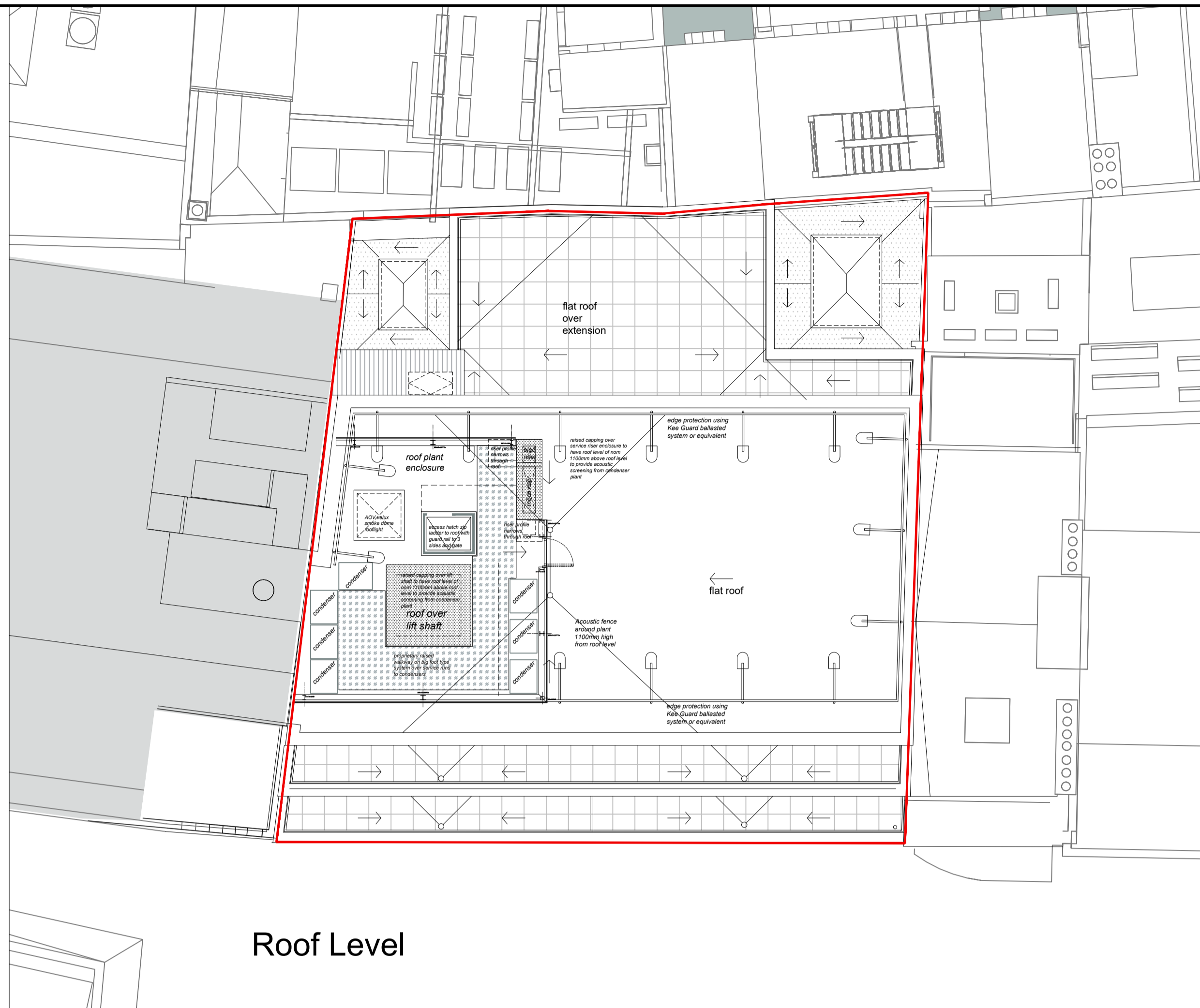
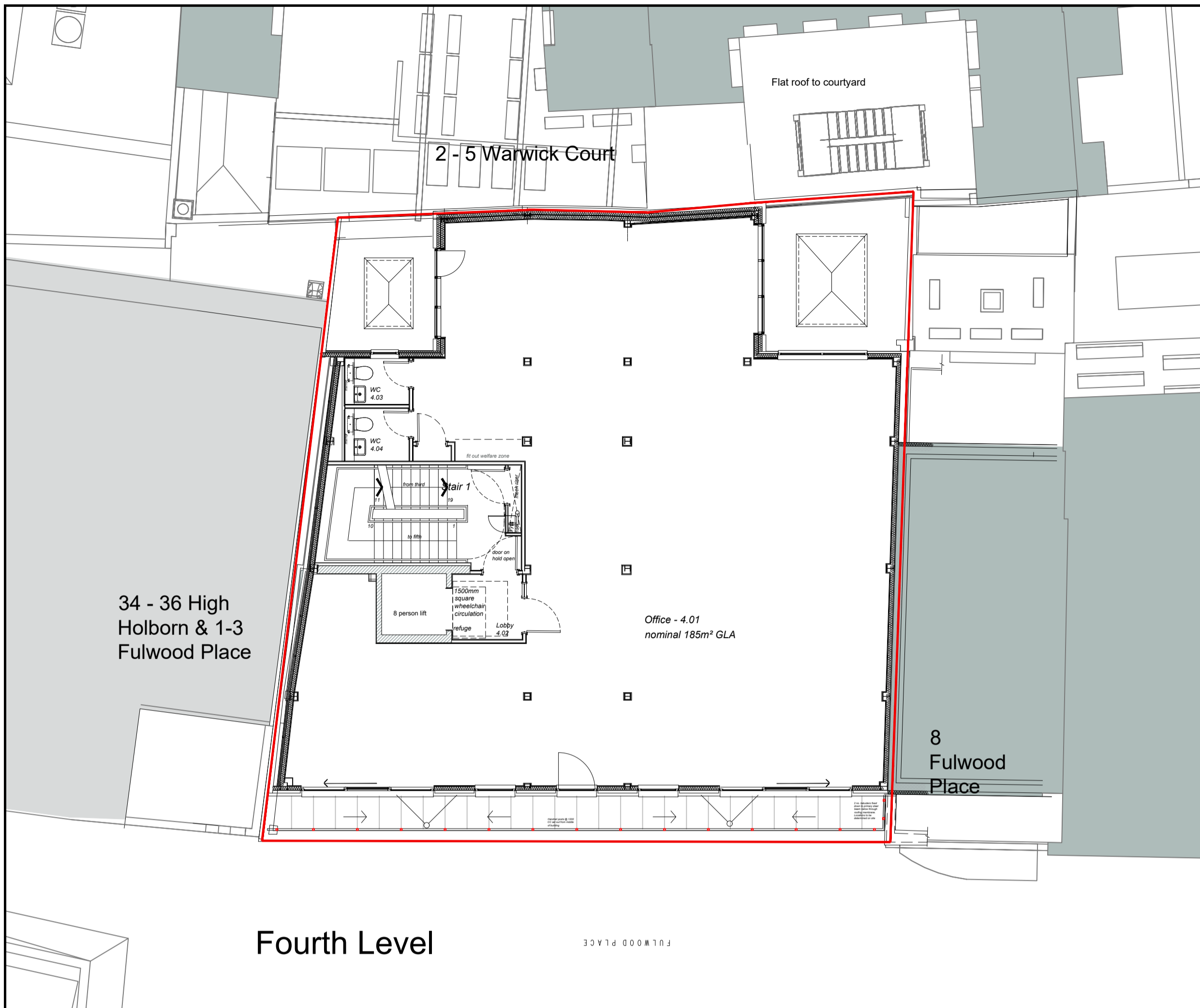

Revision	Description	Rev By	Date
J	Mansard balustrade set back		19.02.2019
I	Stair core amended		09.01.2019
H	5th floor mansard amended to set back		03.05.2018
G	4th & 5th floor set back		12.02.2018
F	Amends to WC layout		02.02.2018
E	Indicative roof top plant indicated		18.12.2017
D	Planning submission		10.10.2017
C	Redrawn to suit building survey and neighbouring building survey. Layout amended to suit and following Client feedback		pend.08.2017
B	WC provision amended		22.06.2017
A	Pre-Planning submission		09.06.2017

**gcp Chartered Architects**  
architecture project management sustainable design

Suite 10, Corner 2  
Corner Office Park  
Crown Way  
Warrington  
Brisvil BS30 8FJ  
T: 0117 9670288  
mail@gpcparch.co.uk  
www.gpcparch.co.uk

Project Title:  
**Elizabeth House  
4-7 Fulwood Place - London**

Drawing Title:  
**Proposed  
Third, Fourth, Fifth  
and Roof plans**

Drawn By: TM Date: June 2017  
Checked By: JPL Scale: 1:1250-100 @ A1  
Drawing No: **17008/204** Rev: J  
Status: **PLANNING**