

This drawing is copyright and may not be reproduced without the permission of gcp Chartered Architects Ltd. All drawings to be read in conjunction with the project specification with all works carried out in accordance with the latest British Standards and Codes of practice. Except for the purposes of assessing planning applications, this drawing is not to be scaled. Use figured dimensions only. All dimensions are to be checked on site and any discrepancies between this drawing and other information given elsewhere must be reported to gcp Chartered Architects before.

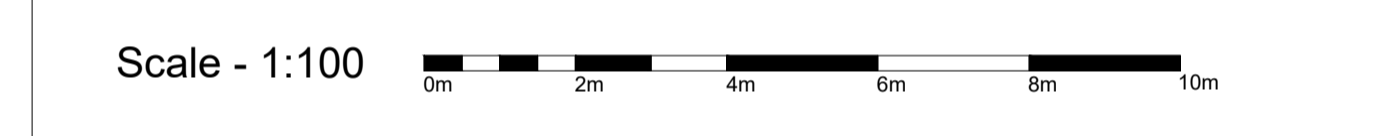
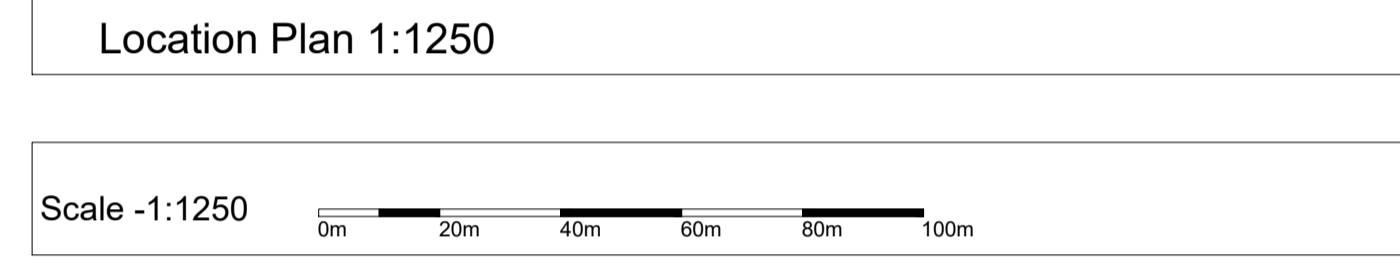
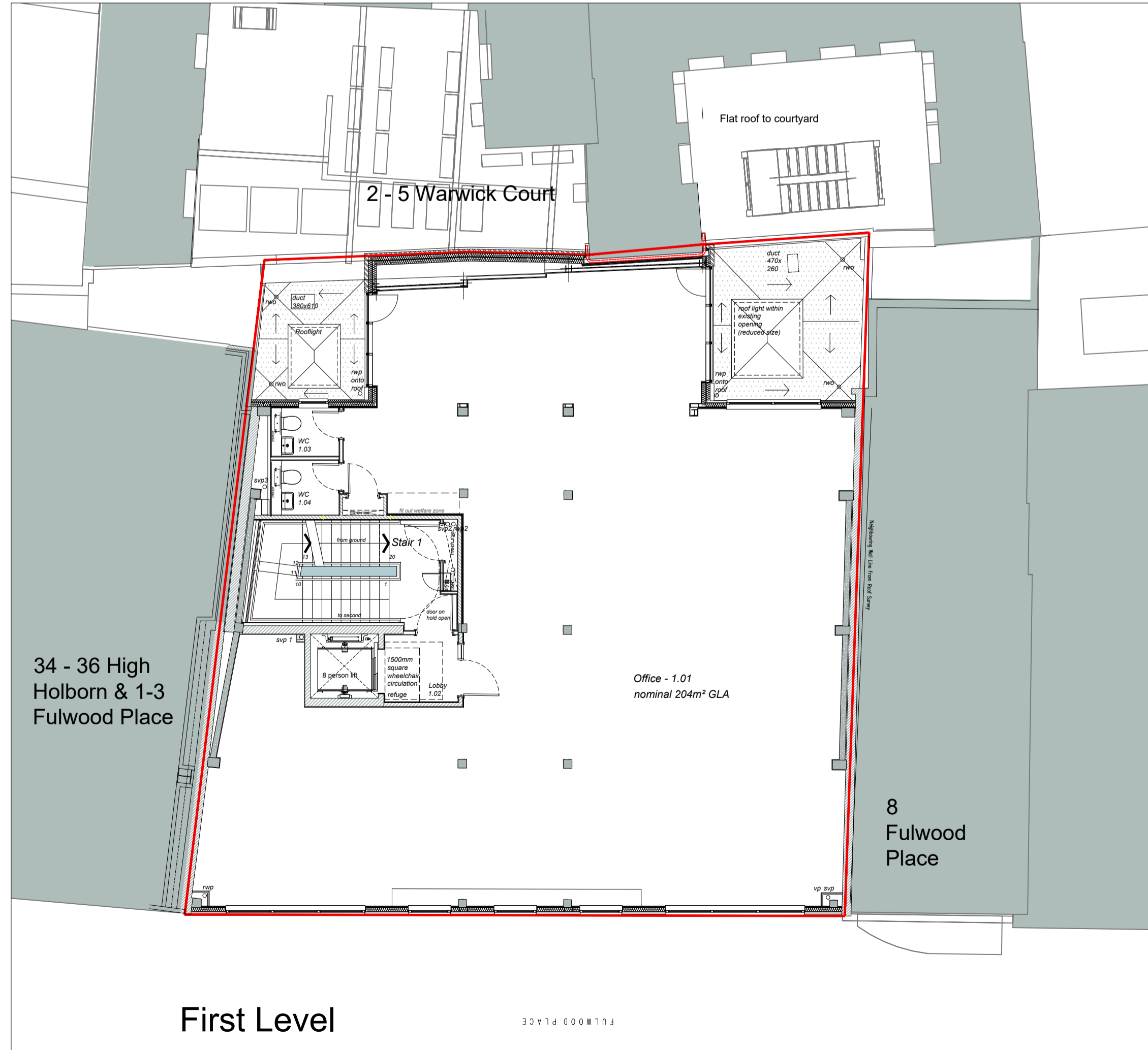
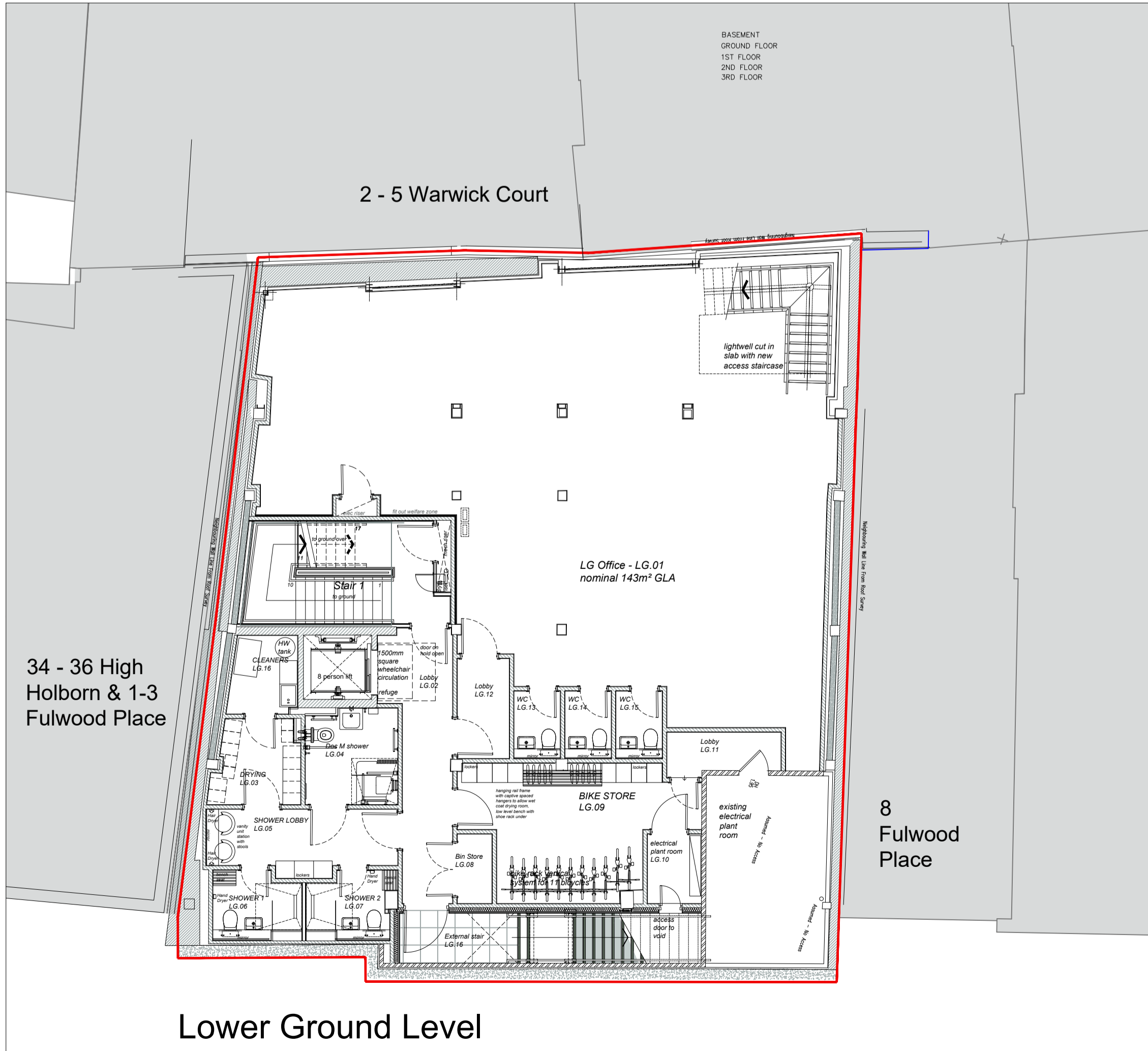
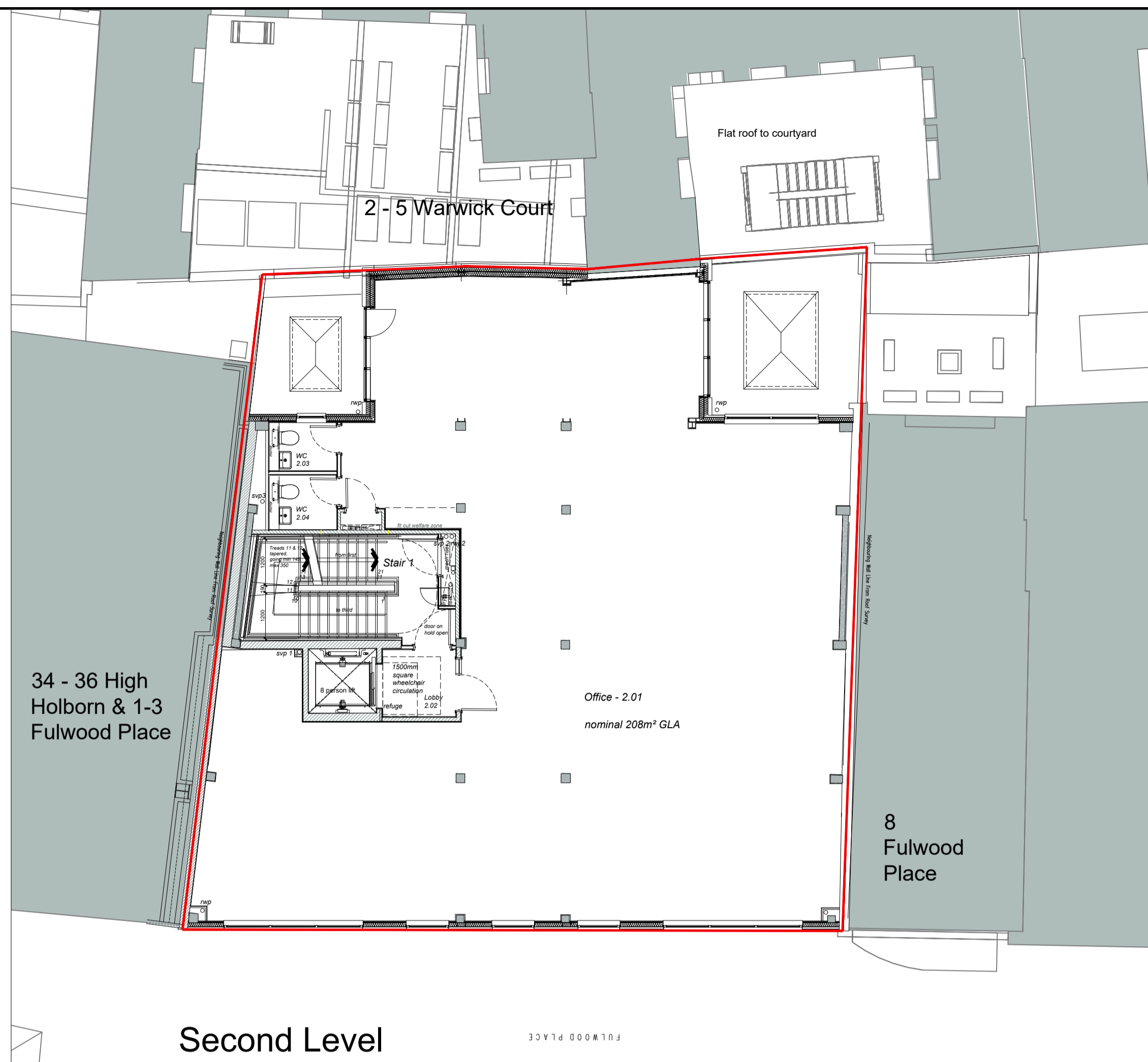
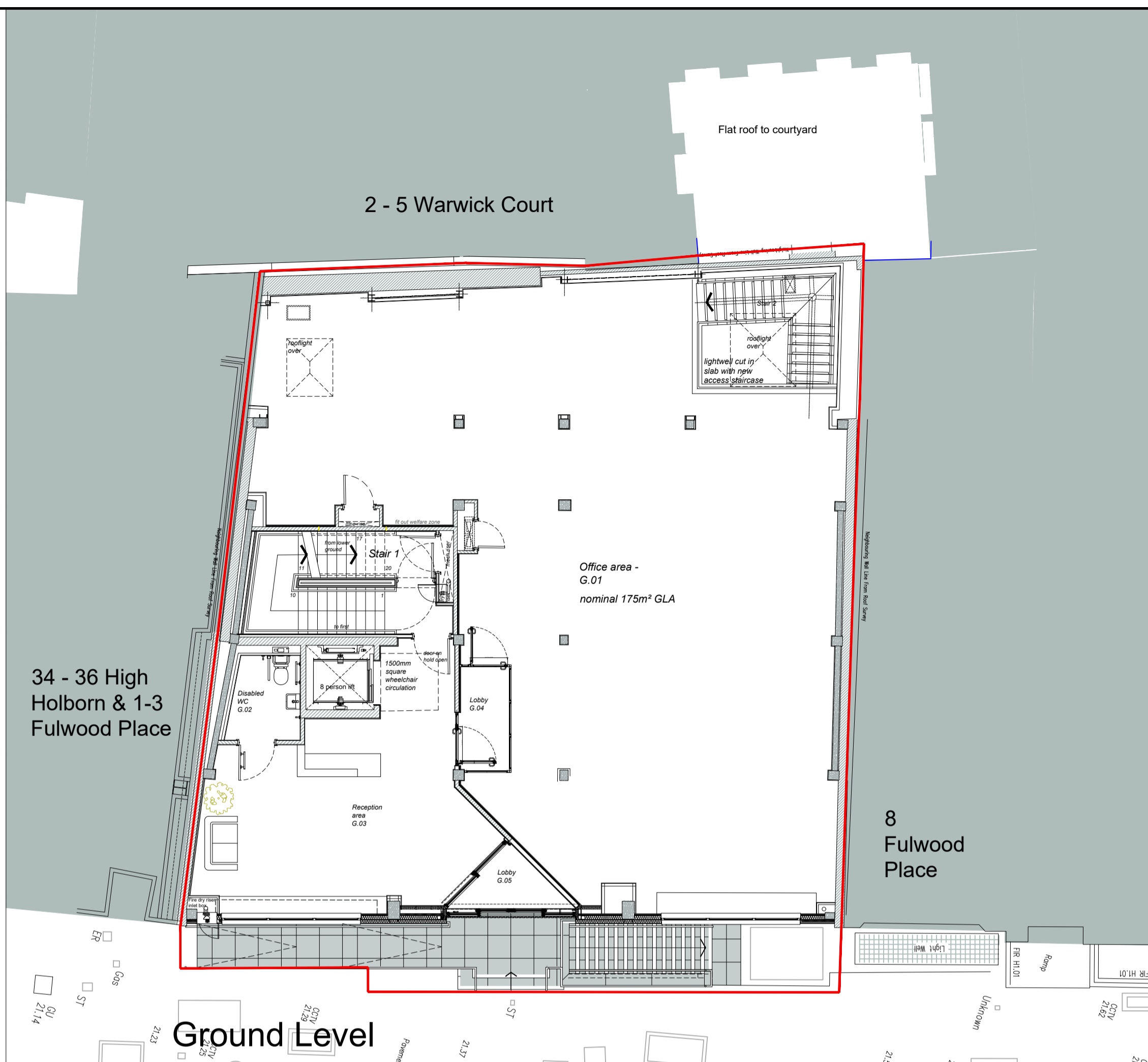

| Revision | Description | Rev By | Date |
|----------|--|--------|------------|
| G | Front entrance amended | | 19.02.2019 |
| F | Front entrance & stair core amended | | 09.01.2019 |
| E | Amends to WC's & entrance ramp | | 02.02.2018 |
| D | Planning submission | | 10.10.2017 |
| C | Redrawn to suit building survey and neighbouring building survey. Layout amended to suit and following Client feedback | | 07.09.2017 |
| B | WC provision amended | | 22.06.2017 |
| A | Pre-Planning submission | | 09.06.2017 |

gcp Chartered Architects
 architecture project management sustainable design
 Suite 10, Corner 2
 Corner Office Park
 Crown Way
 Warrington
 Cheshire WA3 3DF
 T: 0117 9670288
 email@gcparch.co.uk
 www.gcparch.co.uk

Project Title: Elizabeth House
 4-7 Fulwood Place - London

Drawing Title: Proposed Location Plan & Proposed floor plans Lower ground, Ground, First & Second

Drawn By: TM Date: June 2017
 Checked By: JPL Scale: 1:1250-100 @ A1

Drawing No: 17008/203 Rev: G

Status: PLANNING