

[01] PROPOSED SECOND FLOOR PLAN @1:100

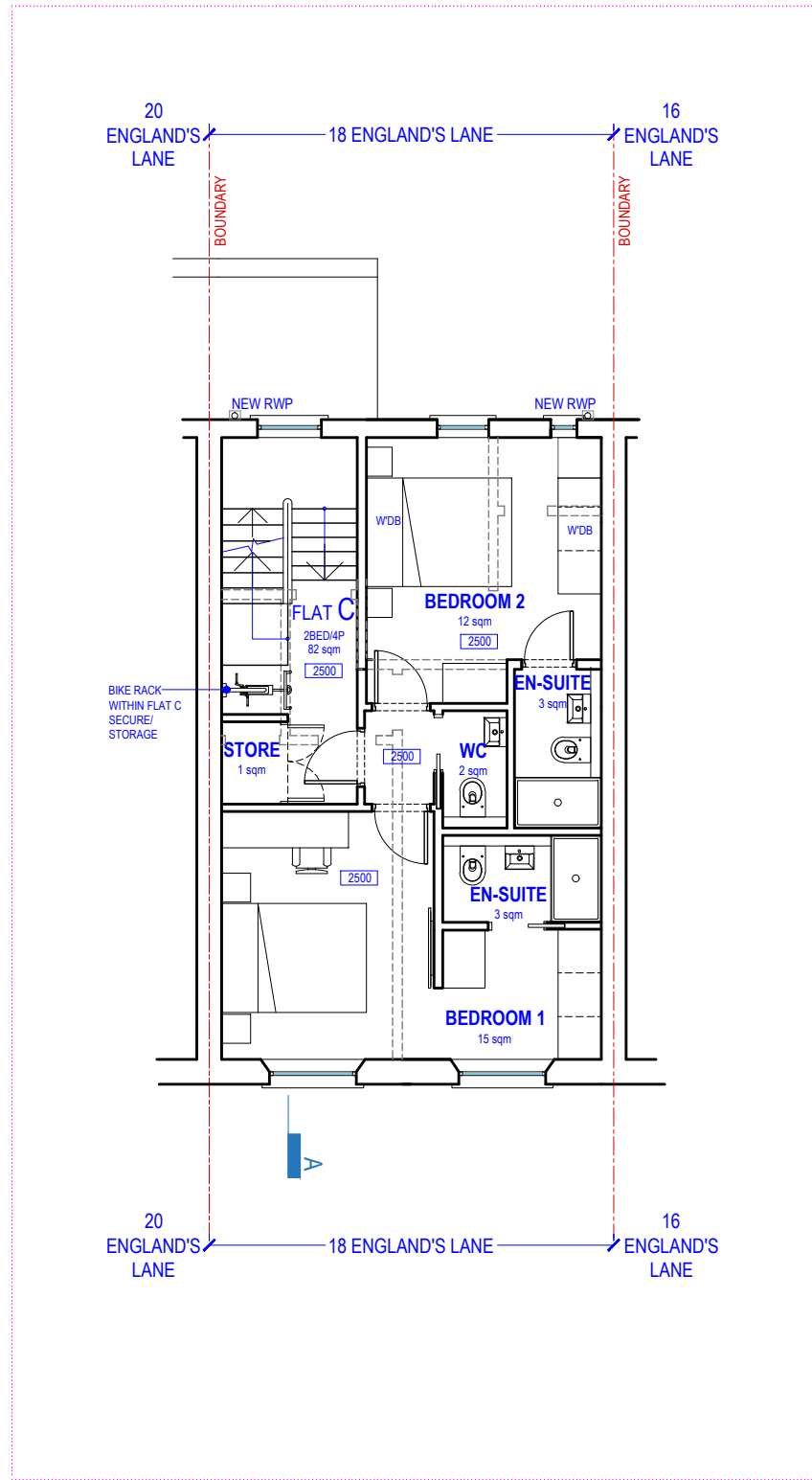

[02] PROPOSED THIRD FLOOR PLAN @1:100

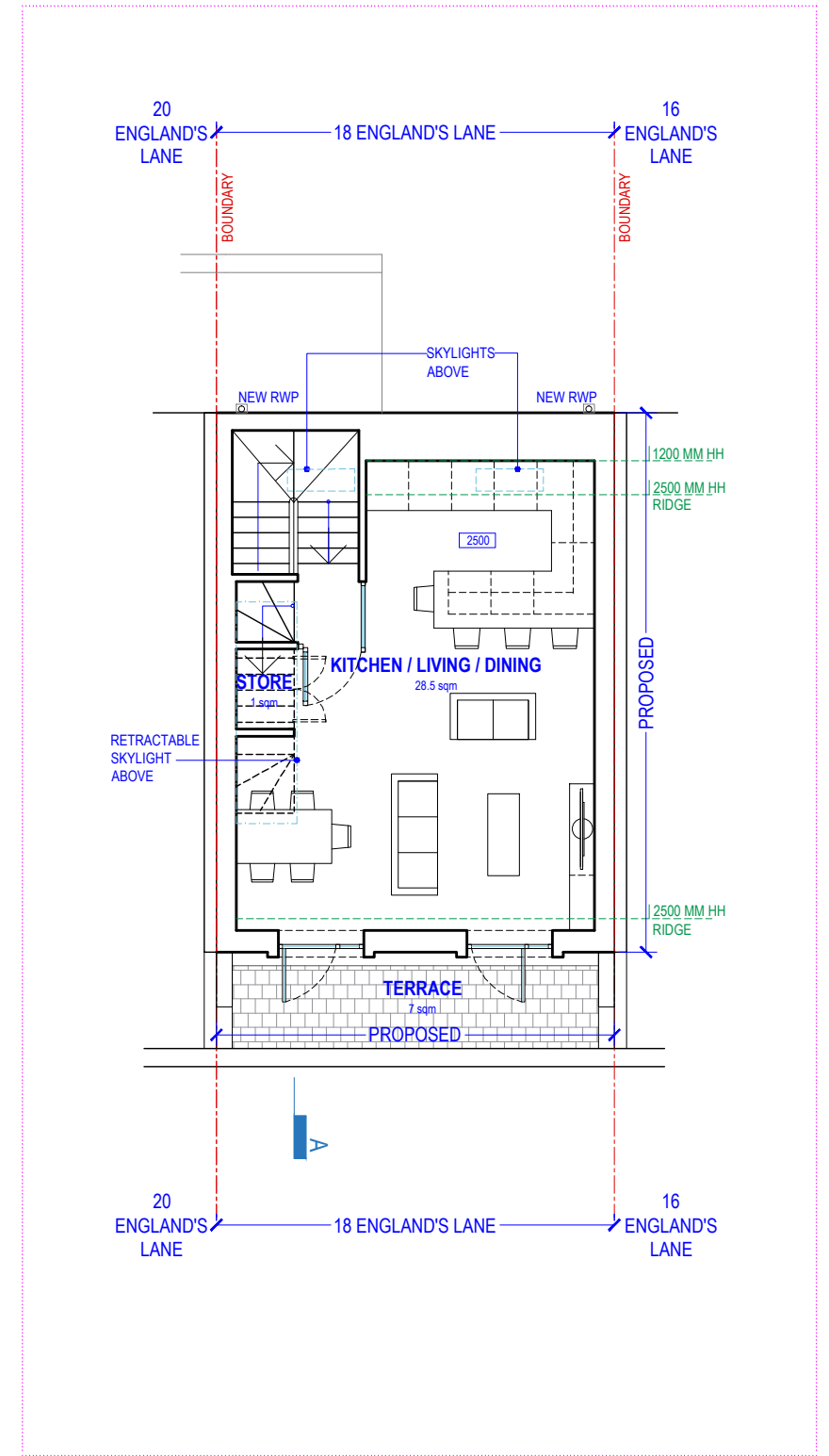

[03] PROPOSED FOURTH FLOOR PLAN @1:100

NOTE:  
DO NOT SCALE FROM DRAWINGS - EXCEPT FOR PLANNING PURPOSES.  
ALL DISCREPANCIES TO BE REPORTED TO ARCHITECT IMMEDIATELY.  
ALL DIMENSIONS TO BE VERIFIED BY CONTRACTOR ON SITE PRIOR TO THE COMMENCEMENT OF ANY WORKS.

P1 18/02/19 Issue For Planning



ISO-A3

VIVENDI ARCHITECTS LTD

Unit E3U, Bounds Green Industrial Estate, Ringway, London N11 2UD  
Tel/Fax +44 (0)20 3232 4000 - email: info@vivendiarchitects.com

© VIVENDI ARCHITECTS LTD 2009  
All rights reserved, including but not limited to The Copyright, Designs and Patents Act 1988

PROJECT TITLE:  
18 ENGLAND'S LANE, LONDON NW3 4TG

DRAWING TITLE:  
Proposed Second, Third & Fourth Floor Plans

CLIENT:  
LXE INVESTMENTS LTD.

DRAWN:  
SM

CHECKED:  
GK

ISSUED BY:  
GK

JOB AND DRAWING NO.:

STATUS:  
PLA

SCALE AT A3:  
1:100

REVISION:  
P1

1715-P02-00