

EXISTING SECTION AA - 109 GUILFORD STREET

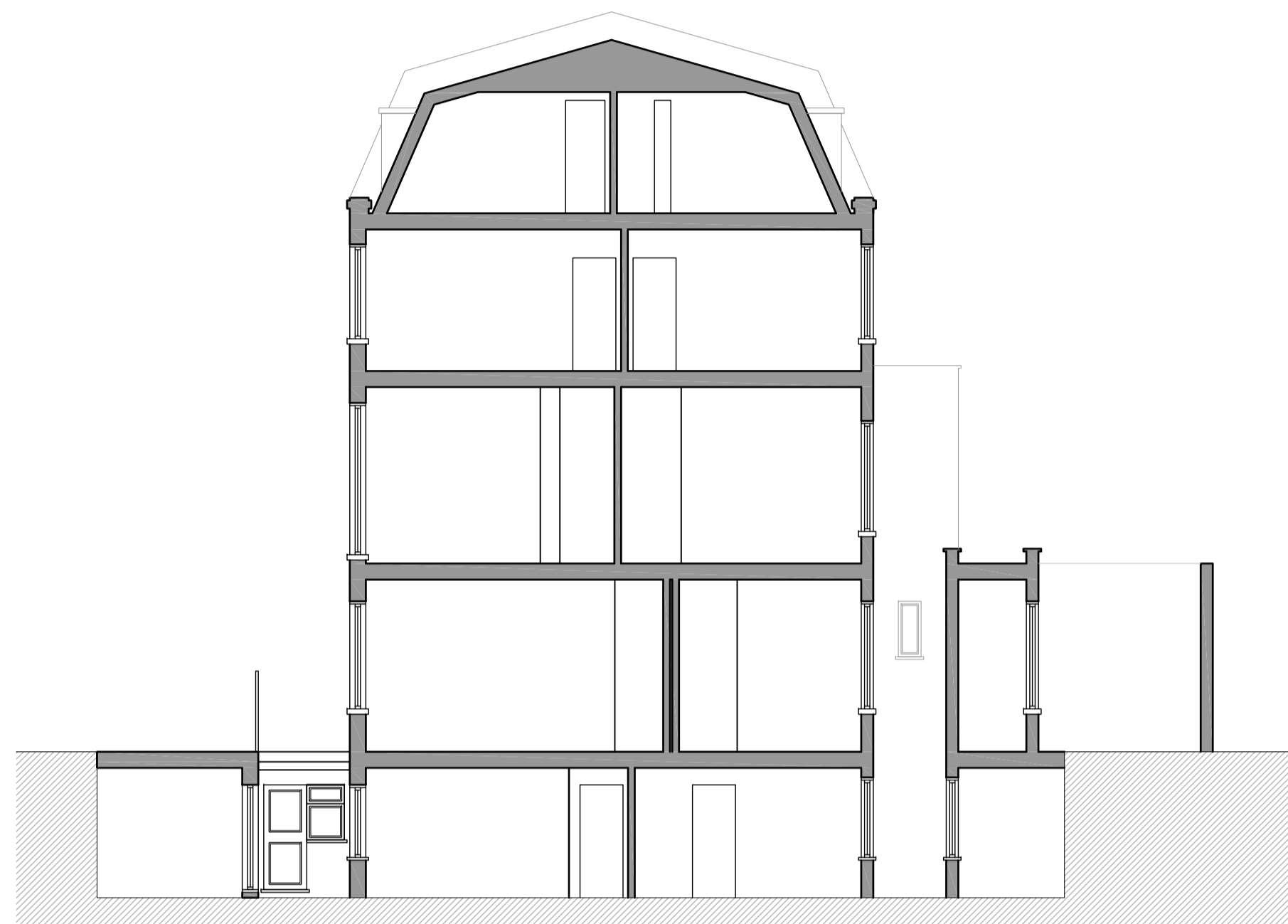

EXISTING SECTION BB - 110 GUILFORD STREET

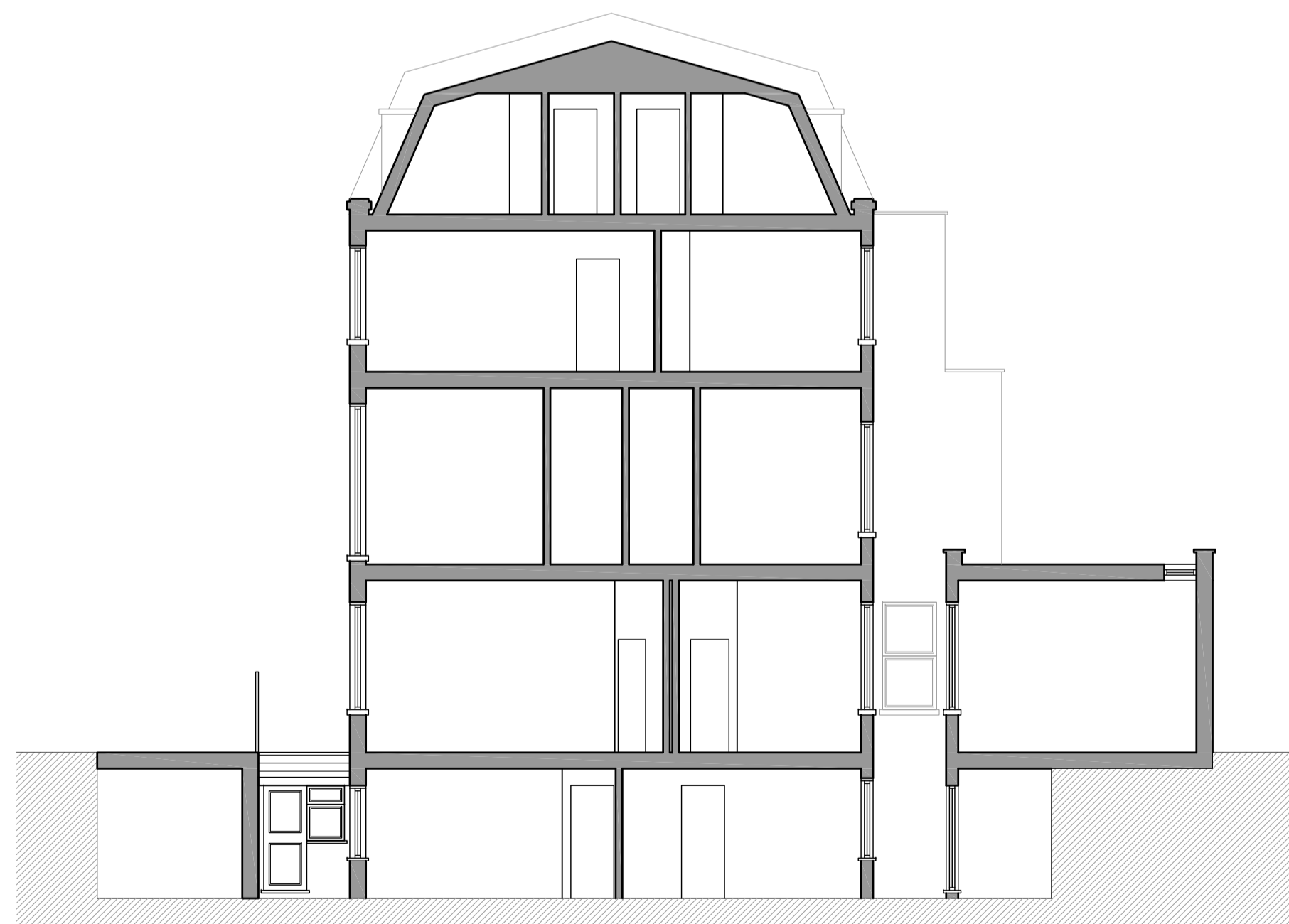
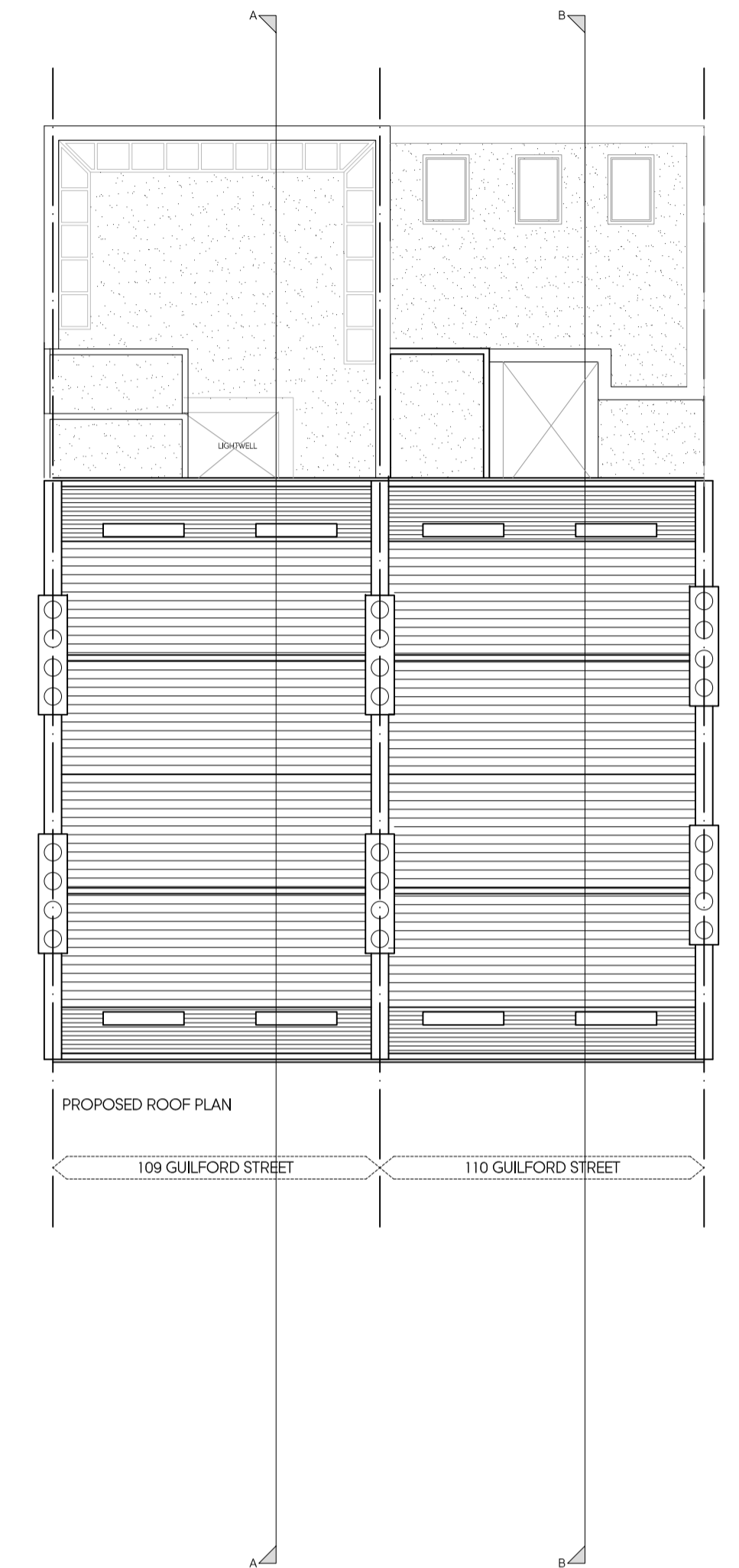

PROPOSED SECTION AA - 109 GUILFORD STREET

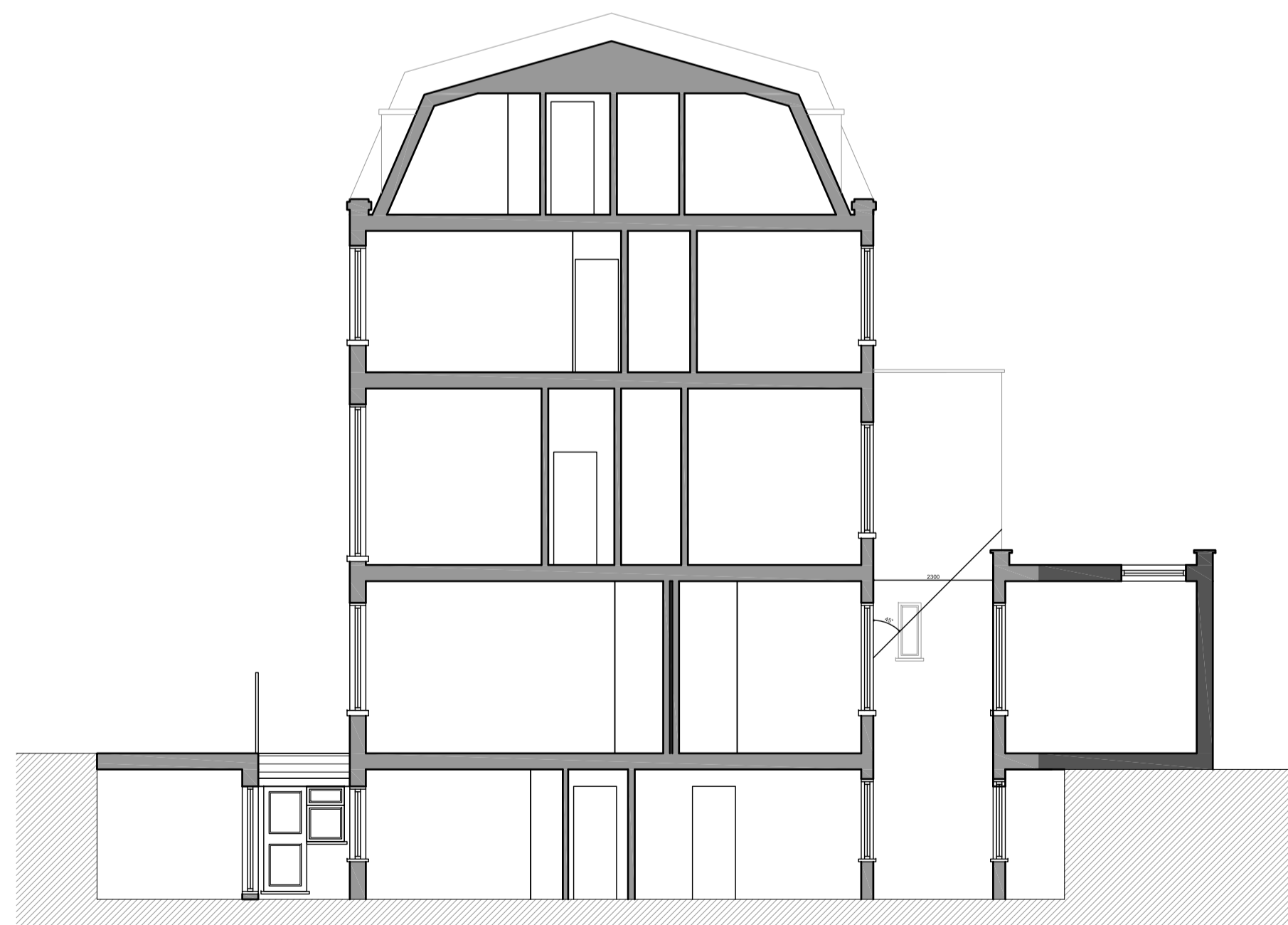

PROPOSED SECTION BB - 110 GUILFORD STREET

Rev	Date	Description	Init.
D	28.11.18	AMENDED TO SUIT CLIENT COMMENTS	BR
C	07.08.18	AMENDED TO SUIT CLIENT COMMENTS	BR
B	06.08.18	AMENDED TO SUIT PRE-APP COMMENTS	BR
A	12.04.18	AMENDED TO SUIT CLIENT COMMENTS	BR

Client

OCEANIC JEWELLERS

Project Title
PROPOSED EXTENSION & INTERNAL ALTERATIONS

109-110 GUILFORD STREET, LONDON, WC1

Drawing Title

EXISTING & PROPOSED SECTIONS AA & BB

Cad File	Sheet Size	Scale
P004	A1	1:100
Drawn by	Drawing Date	Approved by
BR	MAR 2018	NJ
Project No.	Drawing No.	Revision
1565	P203	D

Jutla Architects

Argyle House, Joel Street,
Northwood Hill, Middlesex, HA6 1NW
t 01923 840077 f 01923 840078
info@jutla-architects.com
jutla-architects.com

This drawing is property of Jutla Architects Ltd © and must not be copied or otherwise reproduced. All dimensions must be checked on site before commencing work. No dimensions to be scaled from this drawing. This drawing was produced using AutoCad 2016.

PLANNING ISSUE