

Revisions		
Rev	Detail	Date

Proposed Ground Floor Plan - 1:100

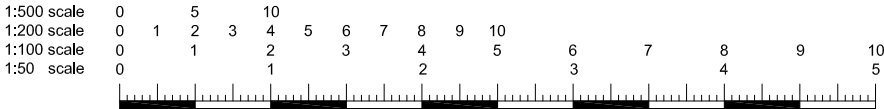

Proposed First Floor Plan - 1:100

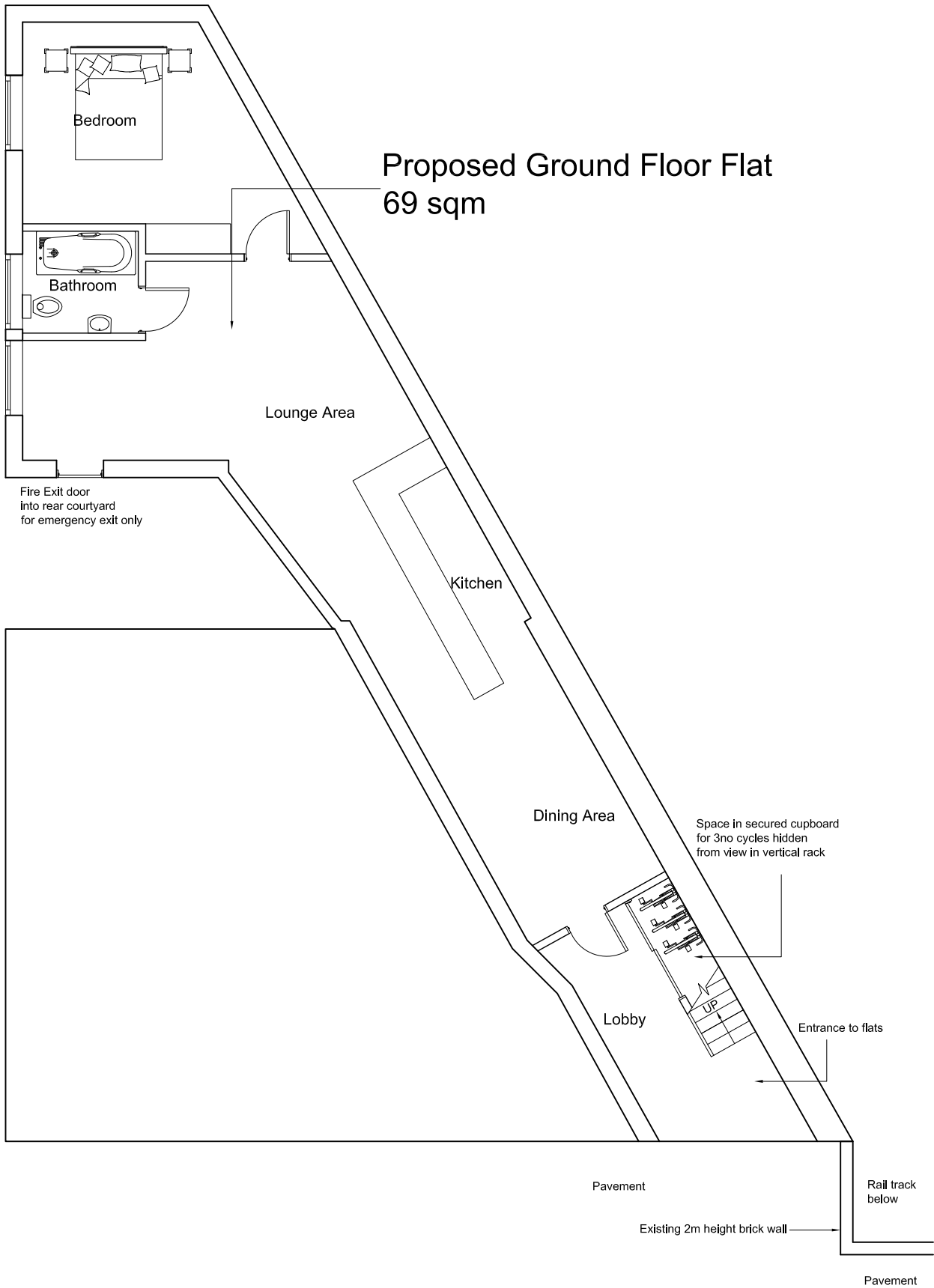
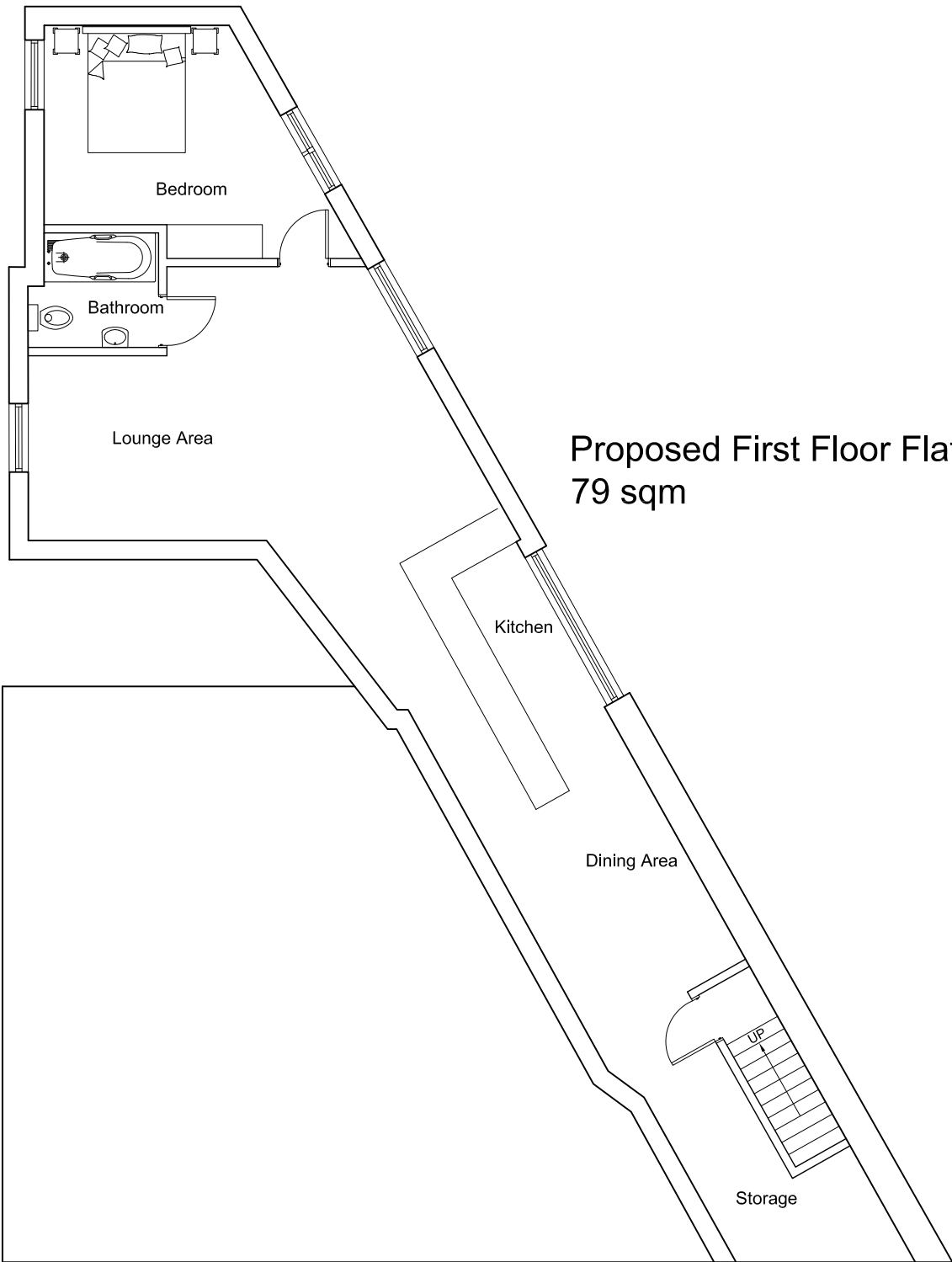

<div>All dimensions and levels to be checked on site by contractor prior to commencement of work.</div> <div>This drawing and the copyrights and patents therein are the property of the Linear Insight Ltd and may not be used or reproduced without consent.</div> <div>This drawing is to be read in conjunction with all relevant consultants and/or specialist's drawings/documents and any discrepancies or variations are to be notified to the designer before the affected work commences.</div> <div>All works on site are to be carried out fully in accordance with current CDM regulations and recommendations, current Building Regulations, British Standards and Codes of Practice as appropriate.</div>	Purpose of Issue	Project		Drawing		<div>LINEAR INSIGHT Ltd</div> <div>Architectural Design and Development Solutions</div> <div>info@linearinsight.com - www.linearinsight.com</div>		
	Preliminary	<input checked="" type="checkbox"/>	18 Acton Street		Proposed Ground and First Floor Plan			
	Information	<input type="checkbox"/>	London					
	Approval	<input type="checkbox"/>	WC1X 9ND					
	Tender	<input type="checkbox"/>	Client		Drawing Scale	Date	Drawing No.	
	Construction	<input type="checkbox"/>	Daniel Ford Co Ltd		1:100@A3	Feb 2019	1106-004-PL	
						Rev.	SK4	