

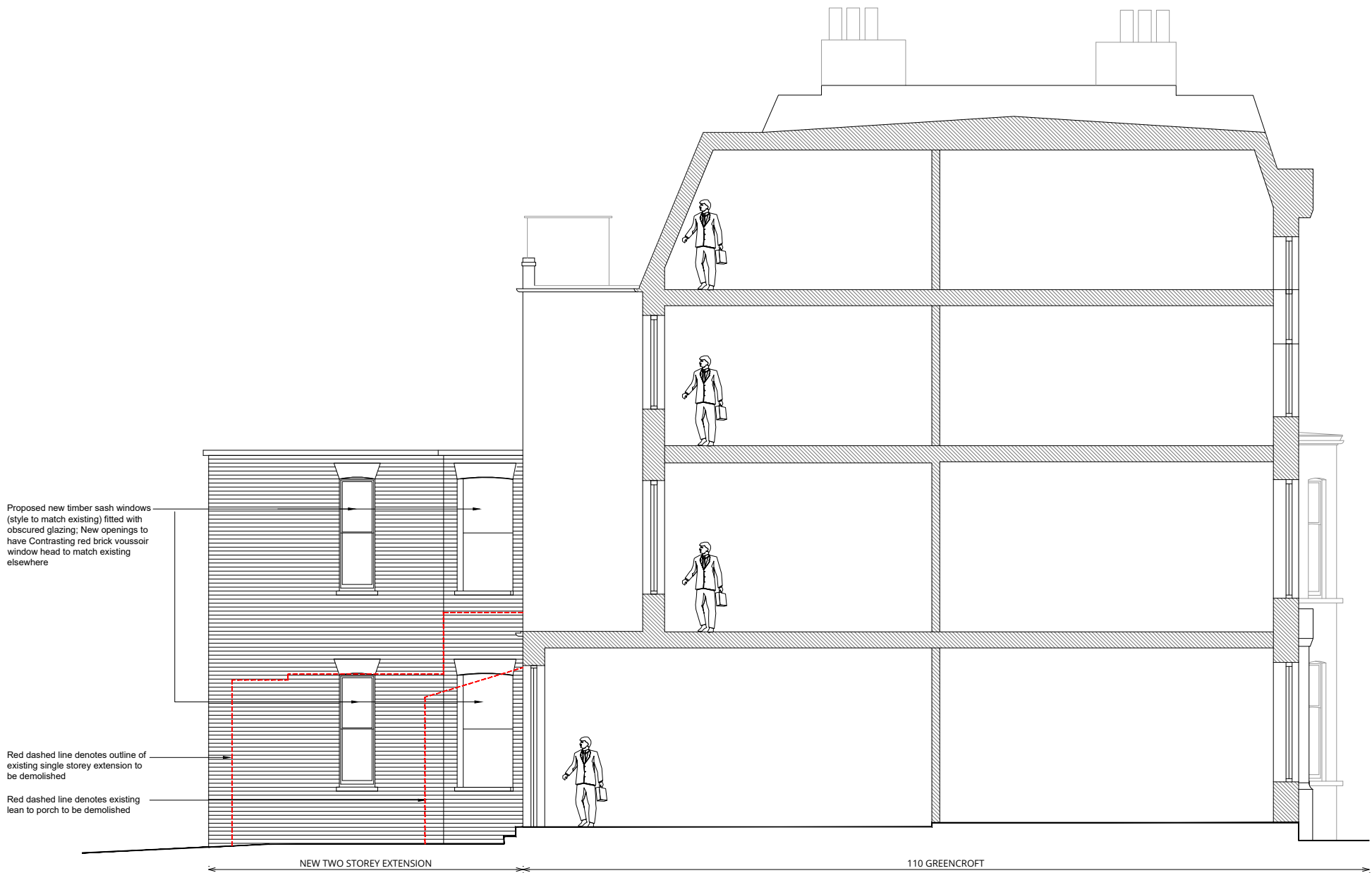

notes:
The contractors are to check all dimensions, drain runs and general conditions on site before works commence, and inform Akelius immediately upon discovery of any errors, omissions or discrepancies.
All works are to be carried out in accordance with current building regulations, British standards, codes of practice and local authority requirements.

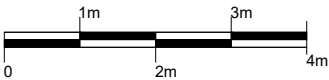

SIDE ELEVATION (FACING 112 GREENCROFT GARDENS)



----- To be removed

 Hatched area denotes proposed new 2 storey extension (Subject to planning approval)

Revisions	

The contents of this plan including the printed notes are copyright. Reproduction in whole or part is not permitted without prior consent of Akelius in writing.

Project
110 Greencroft Gardens London NW6 3PH

Drawing Title
Proposed Side Elevation
PLANNING

GG - 10/01/2019 - PEV-04		
Scale	Drawn by	Checked by
A3@1:100	C.H	J.W