



PROPOSED DOWNPIPE DETAILS:

Proposed Downpipe:

Downpipe: Aluminium
 Colour: RAL 7016 (powdercoated)

PROPOSED DOWNPIPE COLOUR:

RAL 7016:
 Range: RAL Classic
 Anthracite grey



OPTIONAL COLOURS:

RAL 7021:
 Range: RAL Classic
 Black grey



EXAMPLE OF RECESSED BRICKWORK:

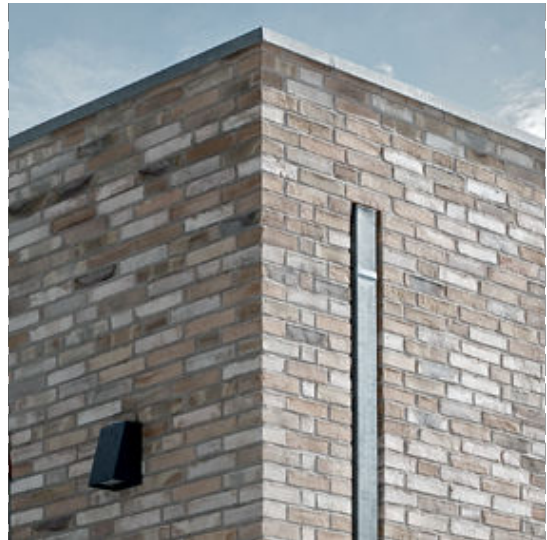

Notes

1. All dimensions to be checked on site.
2. All dimensions are to masonry unless otherwise stated (ie not plaster finishes)
3. All information is to be checked and verified by the contractors and sub-contractors for accuracy and fit.
4. Discrepancies or omissions to be brought to the attention of Douglas & King prior to construction.
5. Do not scale from this drawing.



revision	date	notes
A	03.04.2018	Planning Issue

project: White Lodge 252 Finchley Road NW3 7AA	drawing title: Planning Discharge (Condition3): Proposed External Materials
client: Finchley Road Developments LTD	

<h1>Douglas and King Architects</h1>	148-150 Curtain Road London EC2A 3AR t + 44 (020) 7613 1395 info@douglasandking.com www.douglasandking.com	scale: 1:10@A4	date: January 2018	PLANNING DISCHARGE
		drawing no: FINc252_PL_DR_051_A		