

1 No. 26 Denmark Street Proposed Denmark Street Elevation
Scale: 1 : 50

- RF01 Roof tiles from existing townhouse carefully removed. Trusses repaired and roof strengthened as required.
Ties cleaned and retung where possible - reclaimed tiles to match existing where necessary.
- W12 New timber dormer windows with half-glass glazing and lead cappings to complement remaining townhouses along Denmark Street.
- C07 New stone coping. Parapet repaired with new concealed bow gutter.
- IW03 New period sash windows.
- W09 Building Cornice to be made good/repainted/replaced to match existing where required throughout.
Sash and sash weights to be repaired/replaced/reinstated where possible. New sash boxes to match existing where required.
- IW01 New period sliding sash casements throughout.
- B10 Building Sillings to be made good/repainted/replaced to match existing where required throughout.
New period square-section sills.
- B11 Front elevation to be stabilised to structural engineers recommendations.
Brickwork to be water washed by hand and pointing carefully raised out. Masonry repaired where required with matching reclaimed bricks.
Repointing in lime mortar with flush joints.
- SH01 Non period signage and downlights removed.
New timber signage frieze and cornice with lead flashings.
- D02 Later lime door surround and canopy removed.
Inner glazed door carefully repaired and repainted.
- SH01 Shop front carefully repaired and repainted, glazing replaced and later sashons to stainless removed.

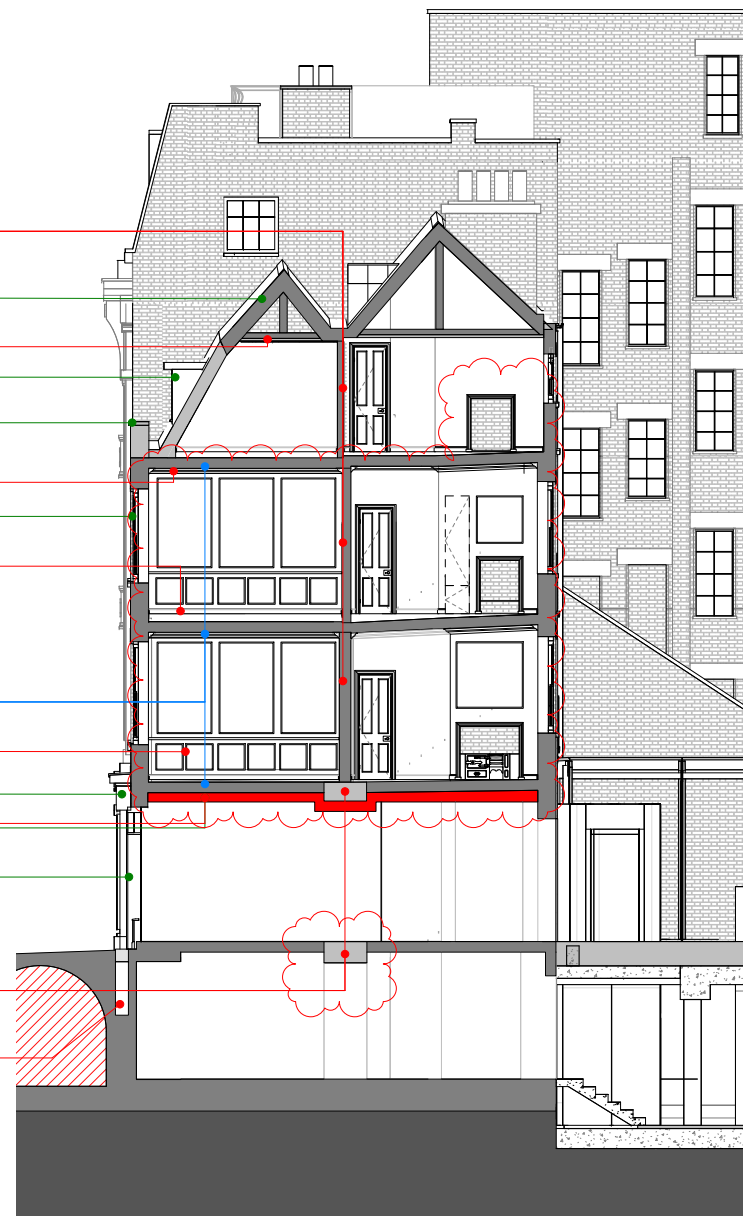

2 No. 26 Denmark Street Proposed Section through Denmark Street frontage
Scale: 1 : 50

Key Plan:

CDM:

Risks

Refer to the Risk Register for more information.

Revised/New annotation (proposed works)

Consented annotation replicated from consented drawings for clarity

Consented annotation

Outside Orms Scope

Project: St Giles Circus
Project Number: 1793
Drawing Title:
No. 26 Denmark Street Proposed Denmark Street Frontage Elevation and Section
Drawing No.:
1793PL018-03
Scale@A1: 1 : 50
Issued for: S2 - INFORMATION
Revision:
P07 17.01.19 Issued for Information

Orms
 1 Oliver's Yard
 55-71 City Road
 London
 EC1Y 1HQ
 0207 833 8533
 orms@orms.co.uk
 orms.co.uk

Do not scale. All dimensions to be confirmed on site. Information contained in this drawing is the sole copyright of Orms designers + architects ltd and is not to be reproduced without permission.