

Existing Photographs of Application Site

Block Plan  
Scale 1:1500



Existing Front Elevation



Proposed Front Elevation

3no New replacement timber double glazed sash windows.

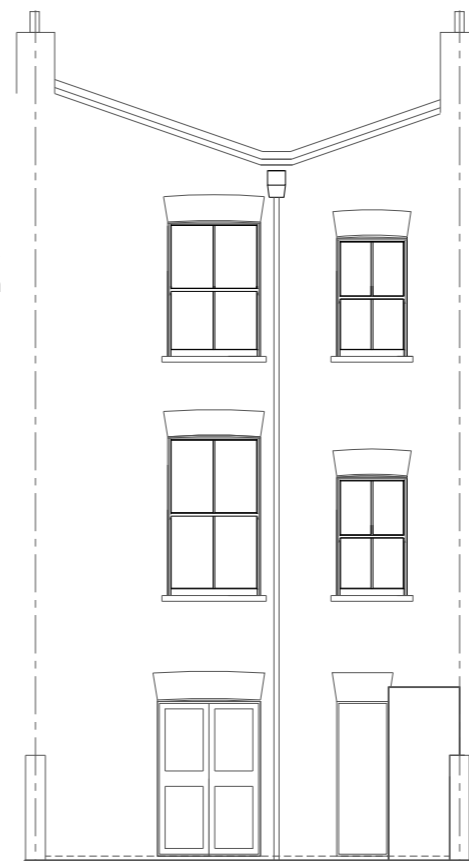

Existing Back Elevation

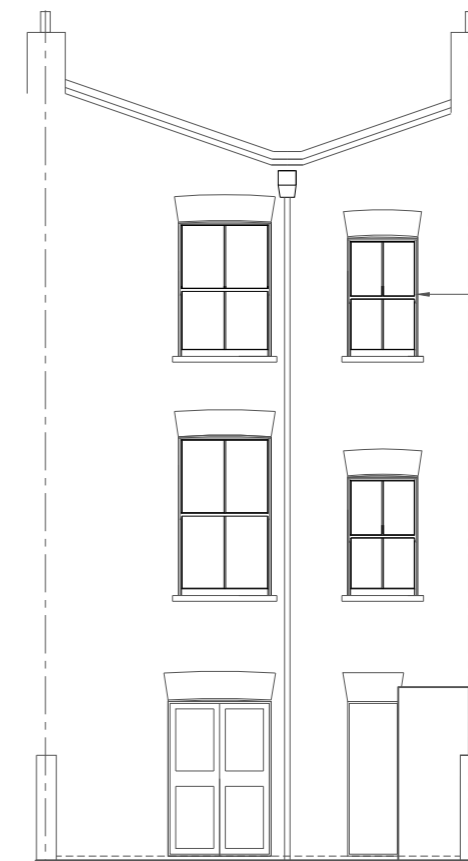

Proposed Back Elevation

2no replacement timber double glazed sash windows.

**Notes**  
Do not scale from this drawing.  
Report any discrepancies.  
Copyright owned by Andreas + Buxton Associates.

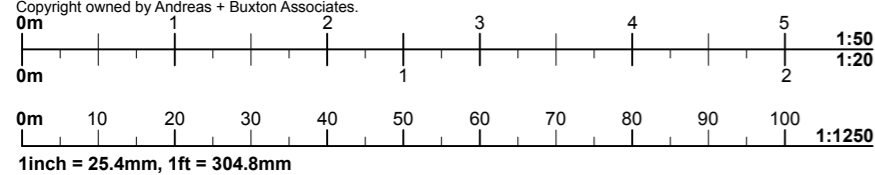

**Andreas + Buxton Associates**  
CHARTERED ARCHITECT + INTERIOR DESIGNERS  
50 Norman Court 395 Nether Street London N3 1QQ UK  
T. +44 (0)20 8371 6625 E. andreas73@me.com

Rev. Date	Project Name	Project Description	Drawing Name	Date	Scale:	Dirg. No.	Rev. A
Planning	81 Islip Street, London NW5 2DL	Replacement of existing upper floor windows with timber double glazed sash windows.	Existing & Proposed Elevation Site Location Plans	25/01/2019	1:1250 + 1:500 @ A3	ISLIP/19/A/01	