

NOTES:  
This drawing may not be copied, reproduced or given to any third parties for any reason whatsoever without the written permission of Tony Thomas Design.  
Please note this drawing is protected under Copyright and remains the property of Tony Thomas Design at all times.  
All dimensions must be checked on site and not scaled from the drawing.  
Proposals are subject to approvals by statutory authorities.

This drawing may not be copied, reproduced or given to any third parties for any reason whatsoever without the written permission of Tony Thomas Design Ltd.  
Please note this drawing is protected under Copyright and remains the property of Tony Thomas Design Ltd at all times.

All dimensions must be checked on site and not scaled from the drawing.  
Proposals are subject to approvals by statutory authorities.

- Notes
- 1) Refer to accommodation and finishes schedule for details.
  - 2) Design intent drawing only - all elements are to be developed and integrated by the contractor for approval by the designer.
  - 3) This drawing is to be read in conjunction with Tony Thomas Design schedule of works which will override any discrepancy with the drawing.
  - 4) This drawing is to be read in conjunction with all associated schedules: door schedule, furniture schedule, graphics schedule, CDM risk assessments and all specifications.
  - 5) Goods lift dims to be confirmed.
  - 6) All joinery to be manufactured in sections to fit site access via the goods lift
  - 7) Refer to referenced drawings for all client equipment.

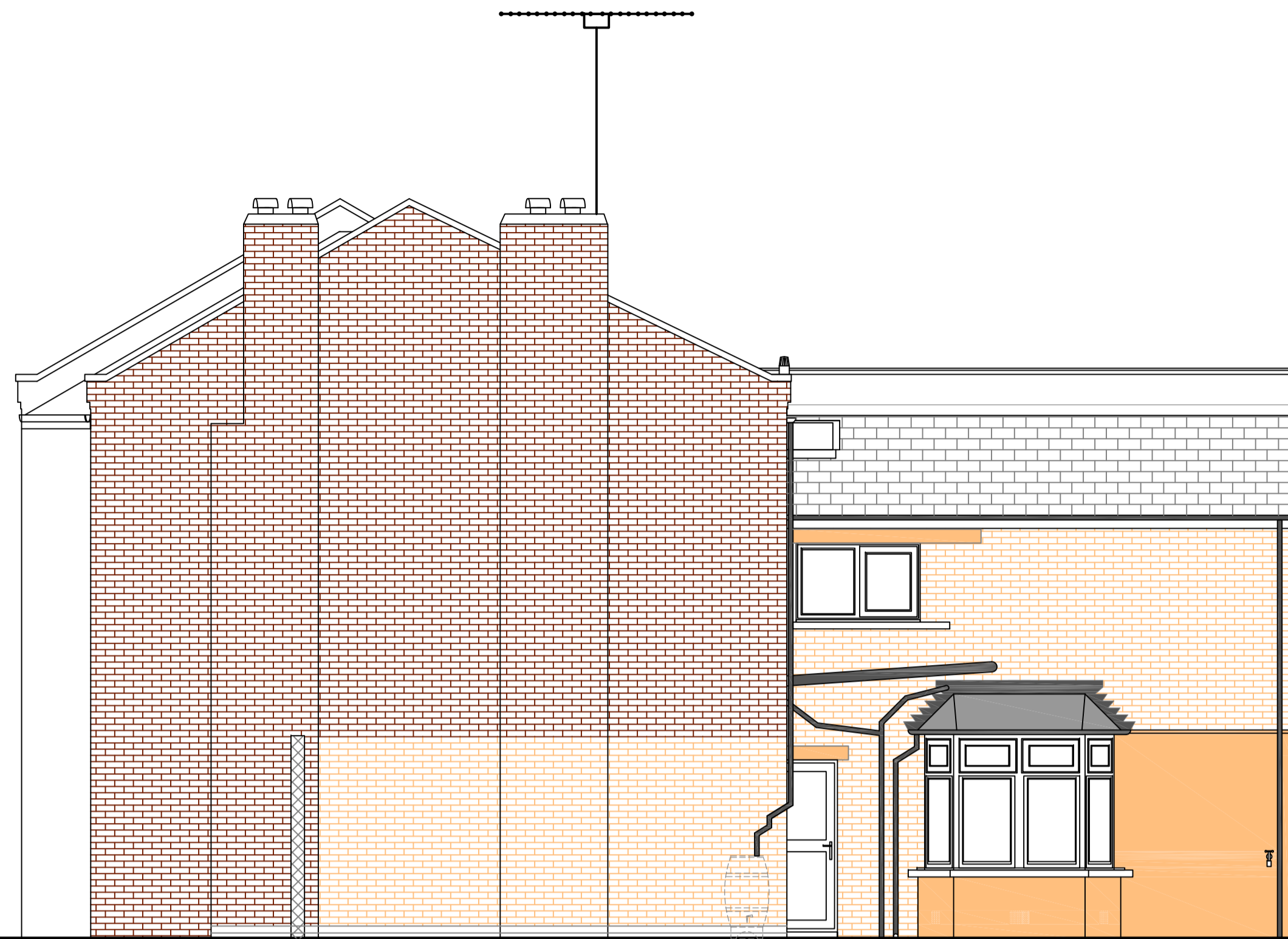

side south east elevation  
existing

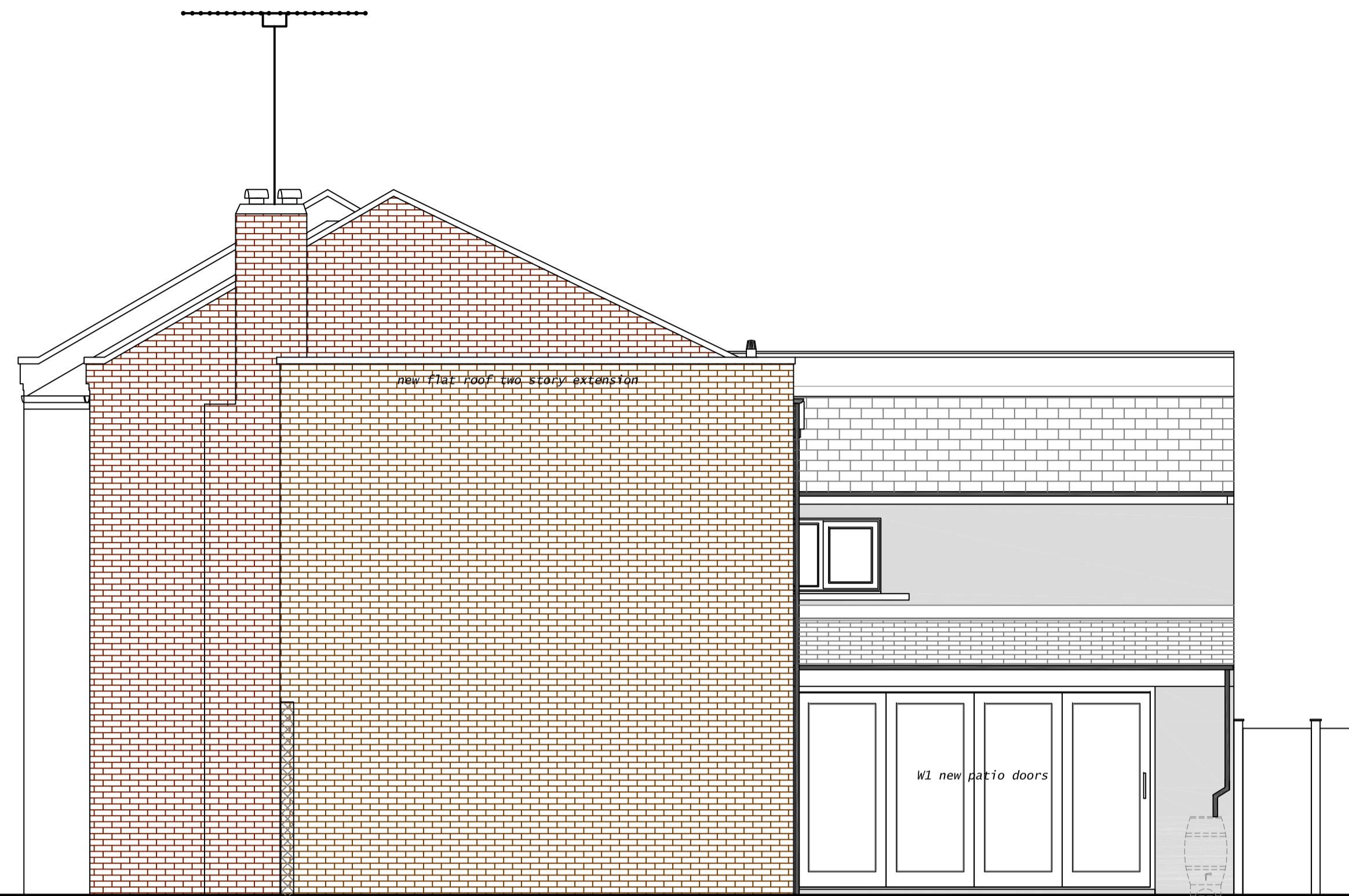

side south east elevation  
proposed



rear north east elevation  
proposed with rendered walls

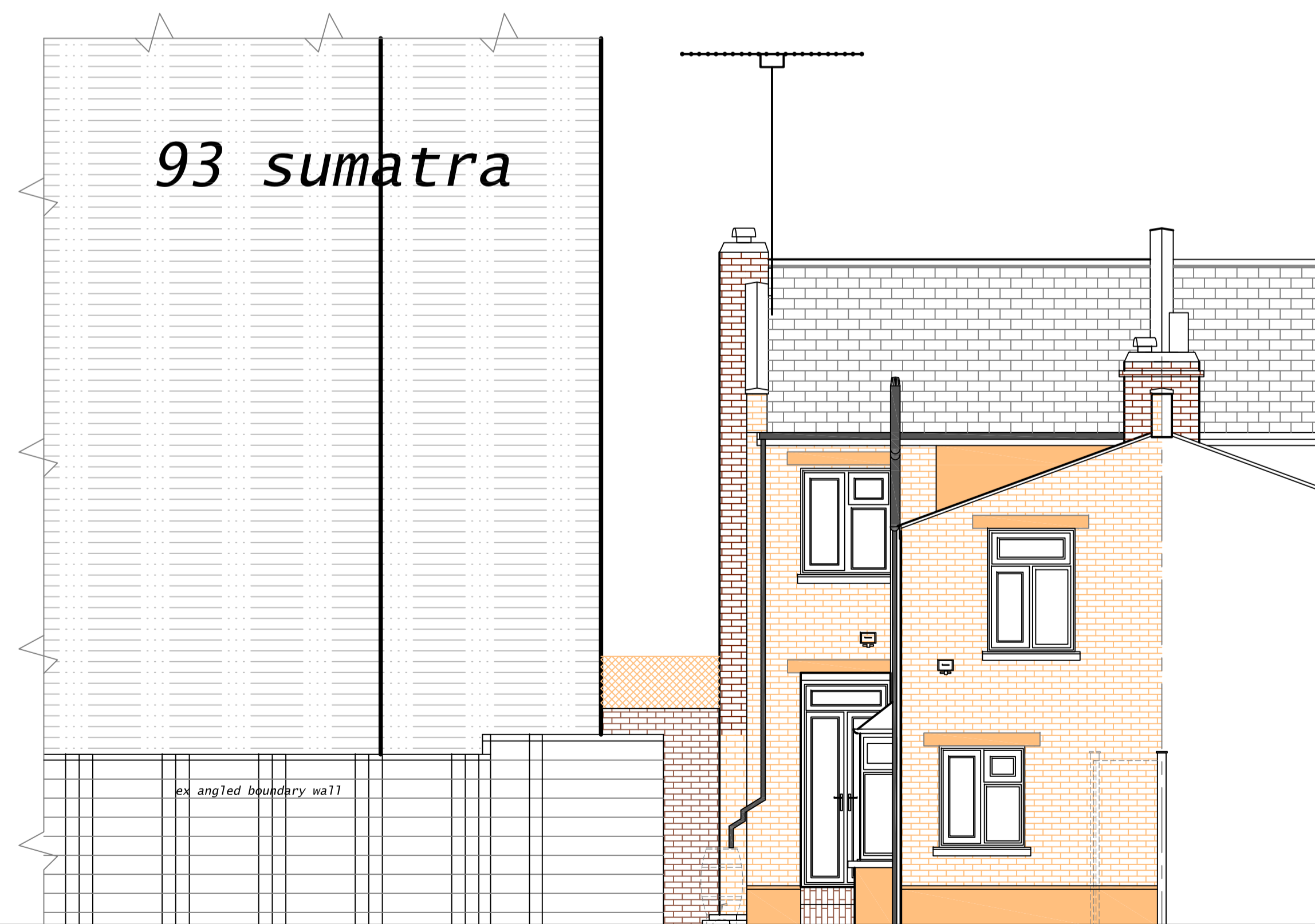

rear north east elevation  
existing

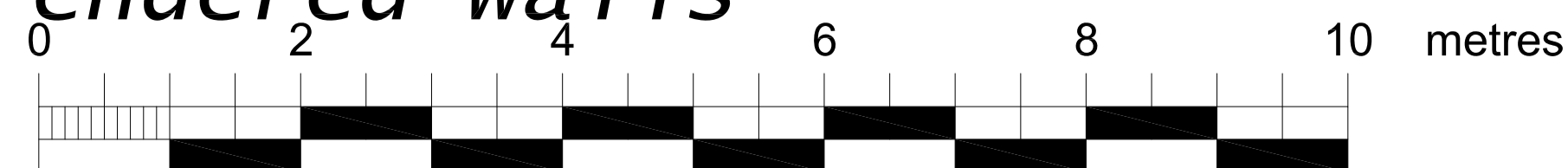

REV/DATE	NOTES	REV/LETTER

DRAWING STATUS	PROPOSED
----------------	----------

DRAWING TITLE	
ELEVATIONS PROPOSED & EXISTING SOUTH-EAST & NORTH EAST ELEVATIONS	
DRAWING NUMBER	SCALE
100/5/04	1-50@A1

DATE	FEB 2015
------	----------

JOB TITLE  
95 SUMATRA ROAD, WEST HAMPSTEAD  
LONDON, NW6 1PT

CLIENT  
THOMAS