

NOTES:
 This drawing may not be copied, reproduced or given to any third parties for any reason whatsoever without the written permission of Tony Thomas Design.
 Please note this drawing is protected under Copyright and remains the property of Tony Thomas Design at all times.
 All dimensions must be checked on site and not scaled from the drawing.
 Proposals are subject to approvals by statutory authorities.

This drawing may not be copied, reproduced or given to any third parties for any reason whatsoever without the written permission of Tony Thomas Design Ltd.
 Please note this drawing is protected under Copyright and remains the property of Tony Thomas Design Ltd at all times.
 All dimensions must be checked on site and not scaled from the drawing.
 Proposals are subject to approvals by statutory authorities.

- Notes**
- 1) Refer to accommodation and finishes schedule for details.
 - 2) Design intent drawing only - all elements are to be developed and integrated by the contractor for approval by the designer.
 - 3) This drawing is to be read in conjunction with Tony Thomas Design schedule of works which will override any discrepancy with the drawing.
 - 4) This drawing is to be read in conjunction with all associated schedules: door schedule, furniture schedule, graphics schedule, CDM risk assessments and all specifications.
 - 5) Goods lift dims to be confirmed.
 - 6) All joinery to be manufactured in sections to fit site access via the goods lift
 - 7) Refer to referenced drawings for all client equipment.

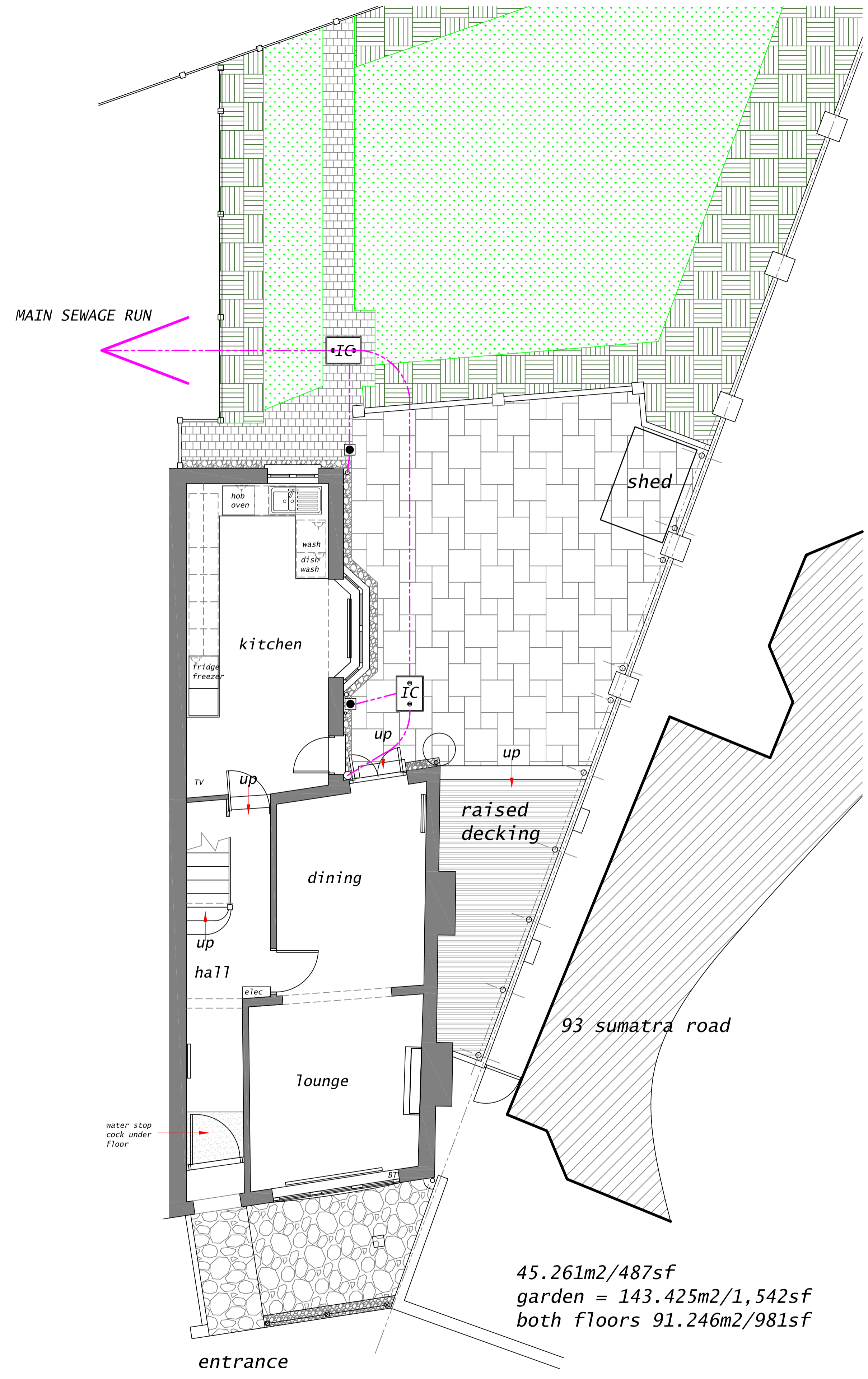

45.261m²/487sf
 garden = 143.425m²/1,542sf
 both floors 91.246m²/981sf

ground floor

total site
 210.07m²/2,261.17sf

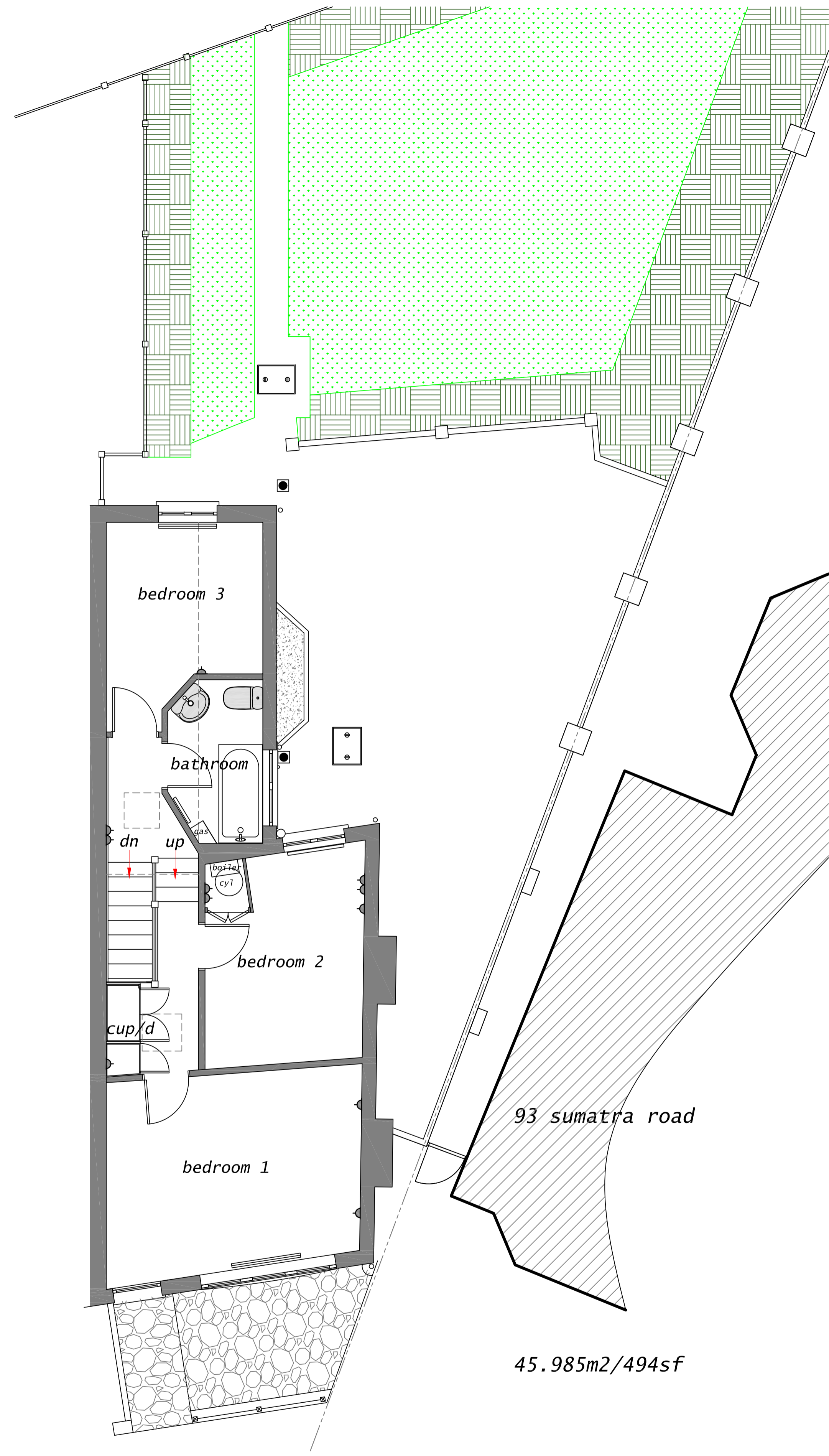

45.985m²/494sf

first floor

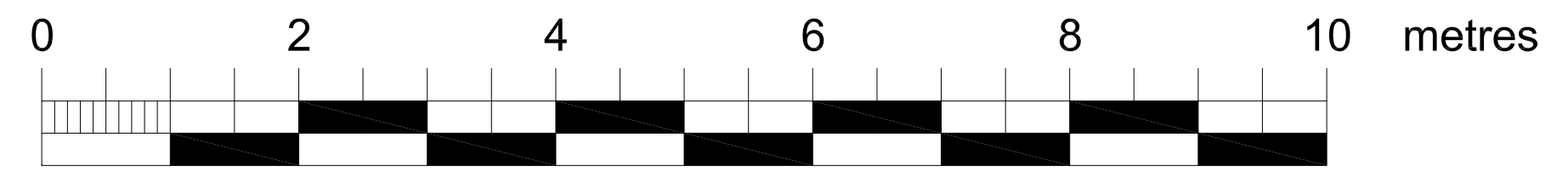

REV/DATE	NOTES	REV/LETTER

DRAWING STATUS: **EXISTING**

DRAWING TITLE:
**FLOOR PLANS
 GROUND & FIRST
 EXISTING**

DRAWING NUMBER: **100/5/01** REVISION: SCALE: **1-50@A1**

DATE: **FEB 2015**

JOB TITLE:
**95 SUMATRA ROAD, WEST HAMPSTEAD
 LONDON, NW6 1PT**

CLIENT:
THOMAS