

SITE LOCATION PLAN
SCALE 1:1250

TANZA ROAD

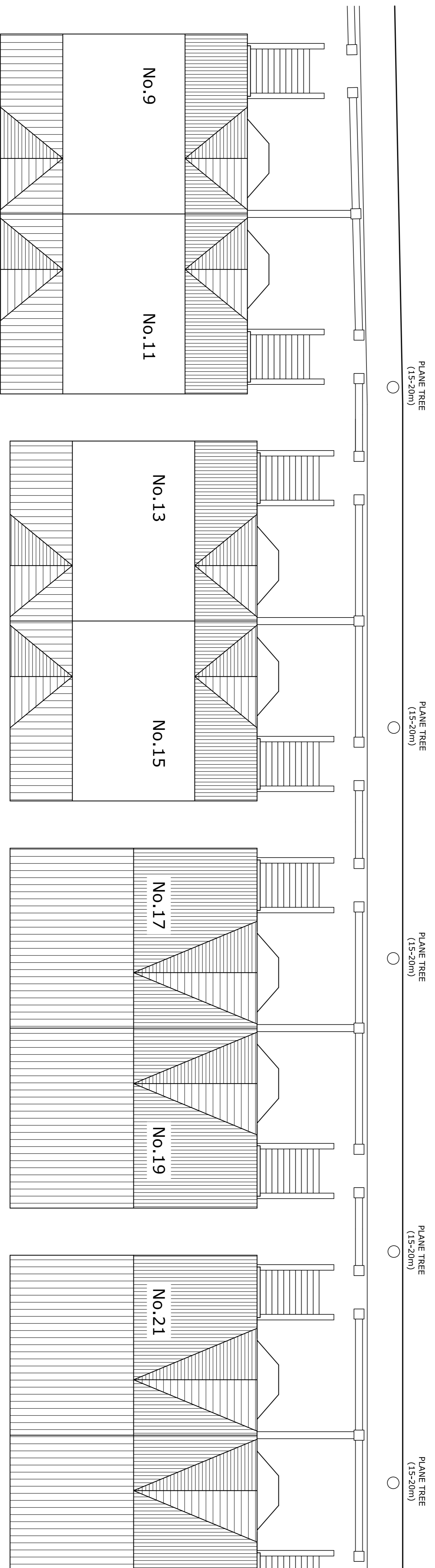

REV	DATE	DESCRIPTION	DRAWN	CHECK

REVISIONS
This drawing is to be read in conjunction with all other Designer's drawings and all other project information. Any discrepancy between the drawings and other project information is to be reported to the Contract Administrator immediately.



Project
DEMOLITION & RECONSTRUCTION
OF FRONT BAY -
2 TANZA ROAD, LONDON,
NW3 2UB

The
**SITE LOCATION PLAN &
GENERAL ARRANGEMENT PLAN**

Client
MR EDWARD LYNDON-STANFORD

Scale	Drawn	Date
AS SHOWN @ A1	J.BANKER	DEC 2018
Job Manager	Checked	Approved
R. CALVERT	R. CALVERT	

Richard Jackson
Building Consultants

647 The Grange, Golders Hill Park, Uxbridge, London, UK
 5 Queen's Road, Great Shelford, Cambs CB32 3SQ
 4 The Old Church, St. Andrews Road, Norwich, Norfolk NR1 1SP
 The Whitehouse, Booths Hill, Stroud, Gloucestershire GL10 3RF
 Email Address: info@rjcs.com Website: http://www.rjcs.com

Tel: 01235 228800
 Fax: 01235 228801
 Tel: 01223 312991
 Tel: 01603 230284
 Tel: 01172 020070
 Website: http://www.rjcs.com

GENERAL ARRANGEMENT PLAN
NTS

52859/B/01

Drawing Status		
<input type="checkbox"/> INFORMATION	<input type="checkbox"/> APPROVAL	<input type="checkbox"/> COSTING
<input checked="" type="checkbox"/> TENDER	<input type="checkbox"/> CONSTRUCTION	<input type="checkbox"/> AS CONSTRUCTED