

REFER TO DRAWING 52859/B/03 FOR
PROPOSED ELEVATIONS & FLOOR PLANS
REFER TO DRAWING 52859/B/04 FOR
FOUNDATION DETAILS

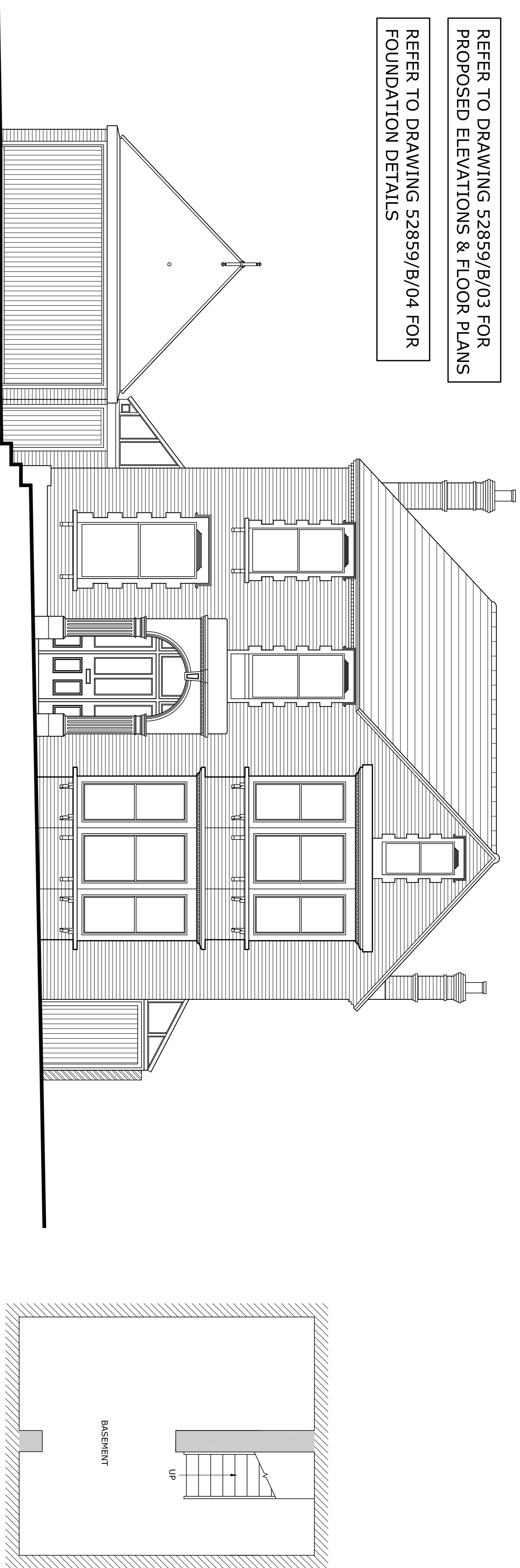

EXISTING FRONT ELEVATION

EXISTING BASEMENT PLAN

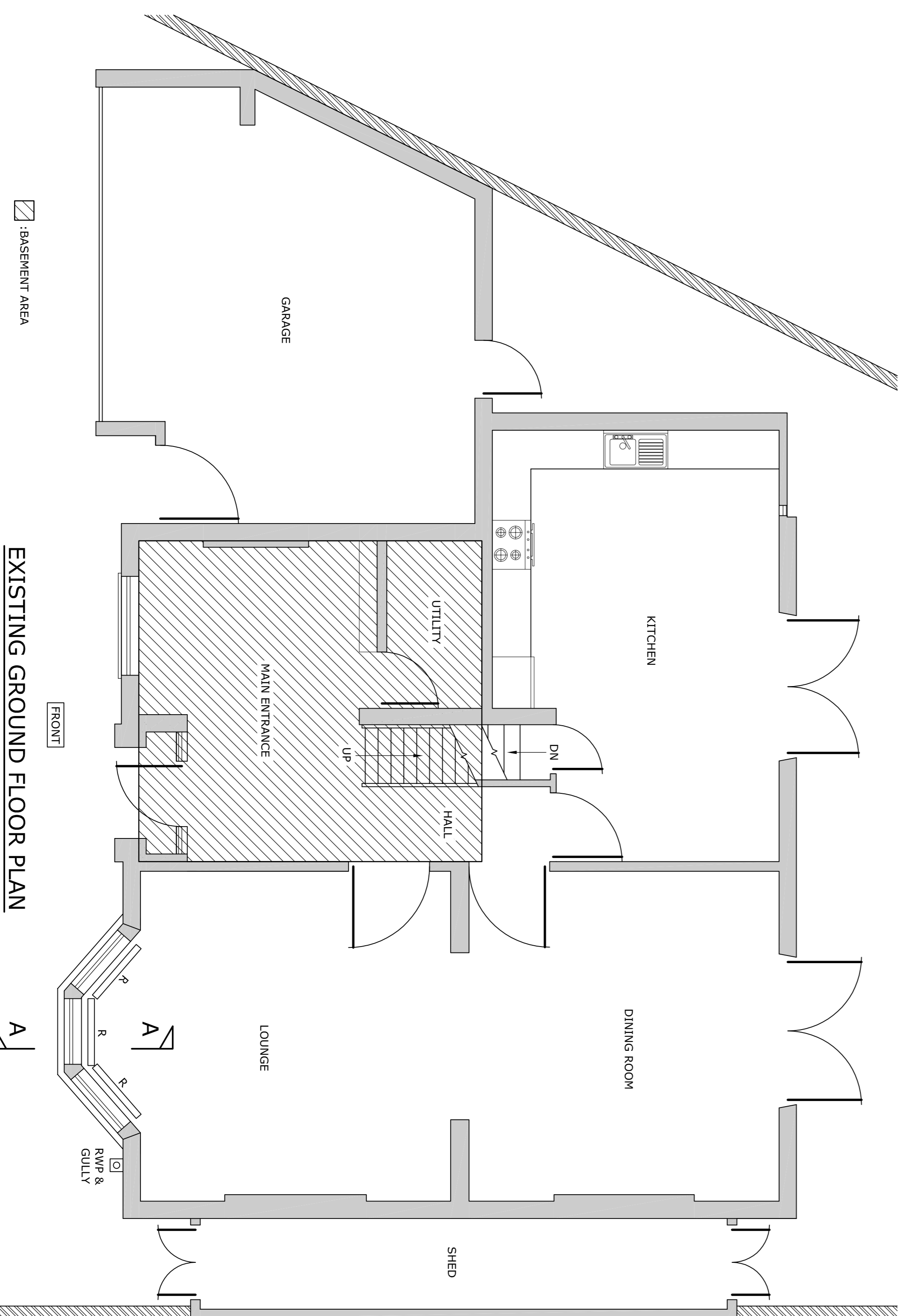

EXISTING GROUND FLOOR PLAN

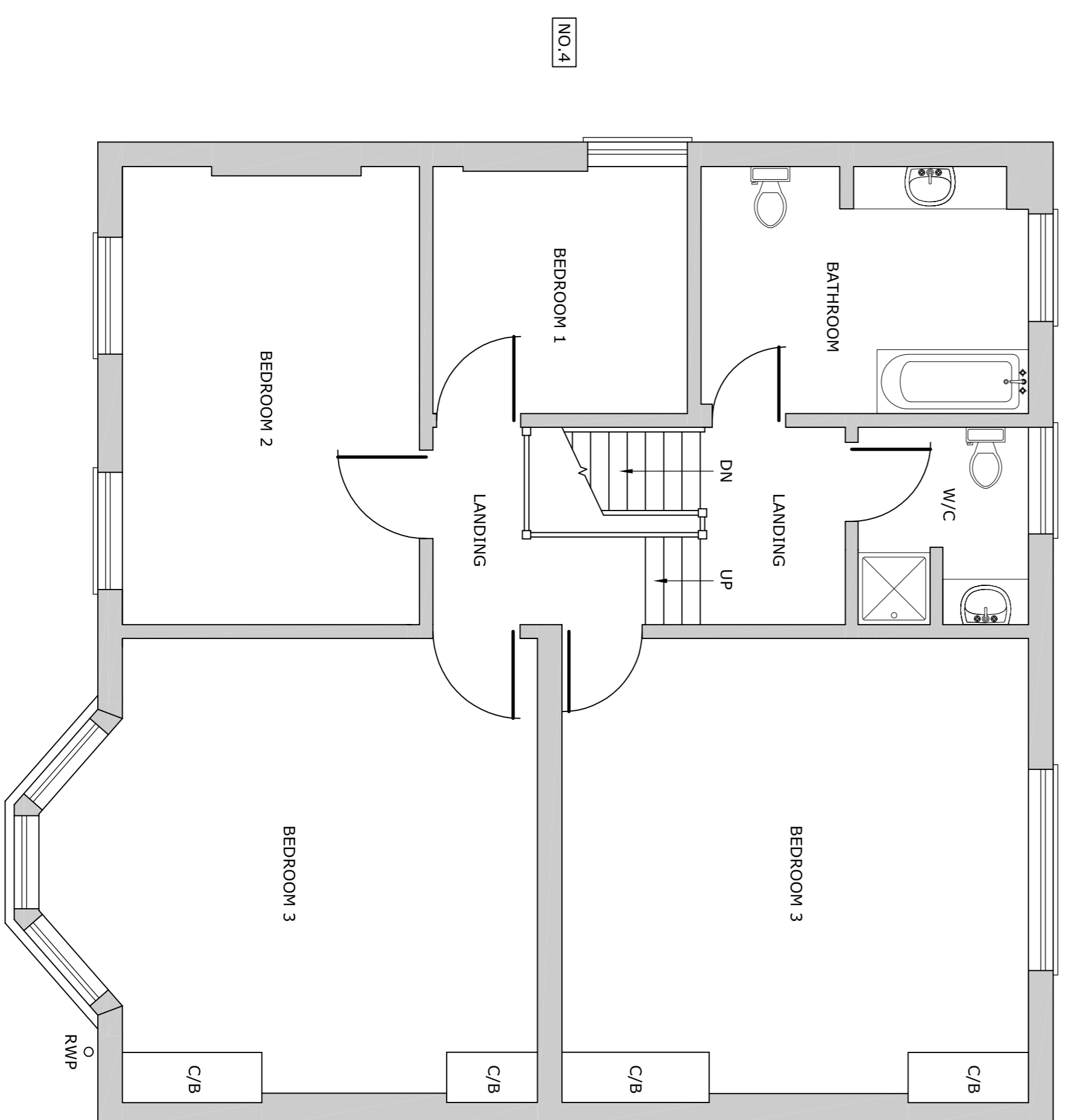

EXISTING FIRST FLOOR PLAN

REV	DATE	DESCRIPTION	DRAWN	CHECK

REVISIONS
This drawing is to be read in conjunction with all other Designer's drawings and all other project information. Any discrepancy between the drawings and other project information is to be reported to the Contract Administrator immediately.



Project
**DEMOLITION & RECONSTRUCTION
OF FRONT BAY -
2 TANZA ROAD, LONDON,
NW3 2UB**

The
**EXISTING FRONT ELEVATION
& FLOOR PLANS**

Client
MR EDWARD LYNDON-STANFORD

Scale	Drawn	Date
M/S	J.BAKER	DEC 2018
Job Manager	Checked	Approved
R.CALCUTT	R.CALCUTT	



647 The Grange, Colchester, Essex CO1 9JQ
100 Brook Road, London EC2M 1JL
5 Queen House, Mill Court, Great Shelford, Cambs CB22 3JQ
4 The Old Church, St. Nicholas Road, Norwich, Norfolk NR1 1SR
The Whitehouse, Borethorpe Mill, Borethorpe, Gloucestershire GL10 3RF
Email Address: info@rjcb.com Website: http://www.rjcb.com

Drawing No. **52859/B/02** Revision

Drawing Status	<input type="checkbox"/> INFORMATION	<input type="checkbox"/> APPROVAL	<input type="checkbox"/> COSTING
<input checked="" type="checkbox"/> TENDER	<input type="checkbox"/> CONSTRUCTION	<input type="checkbox"/> AS CONSTRUCTED	