

+11935 mm  
+9930 mm  
+9730 mm  
+6620 mm  
+6420 mm  
+3310 mm  
+3110 mm  
±0.00 mm

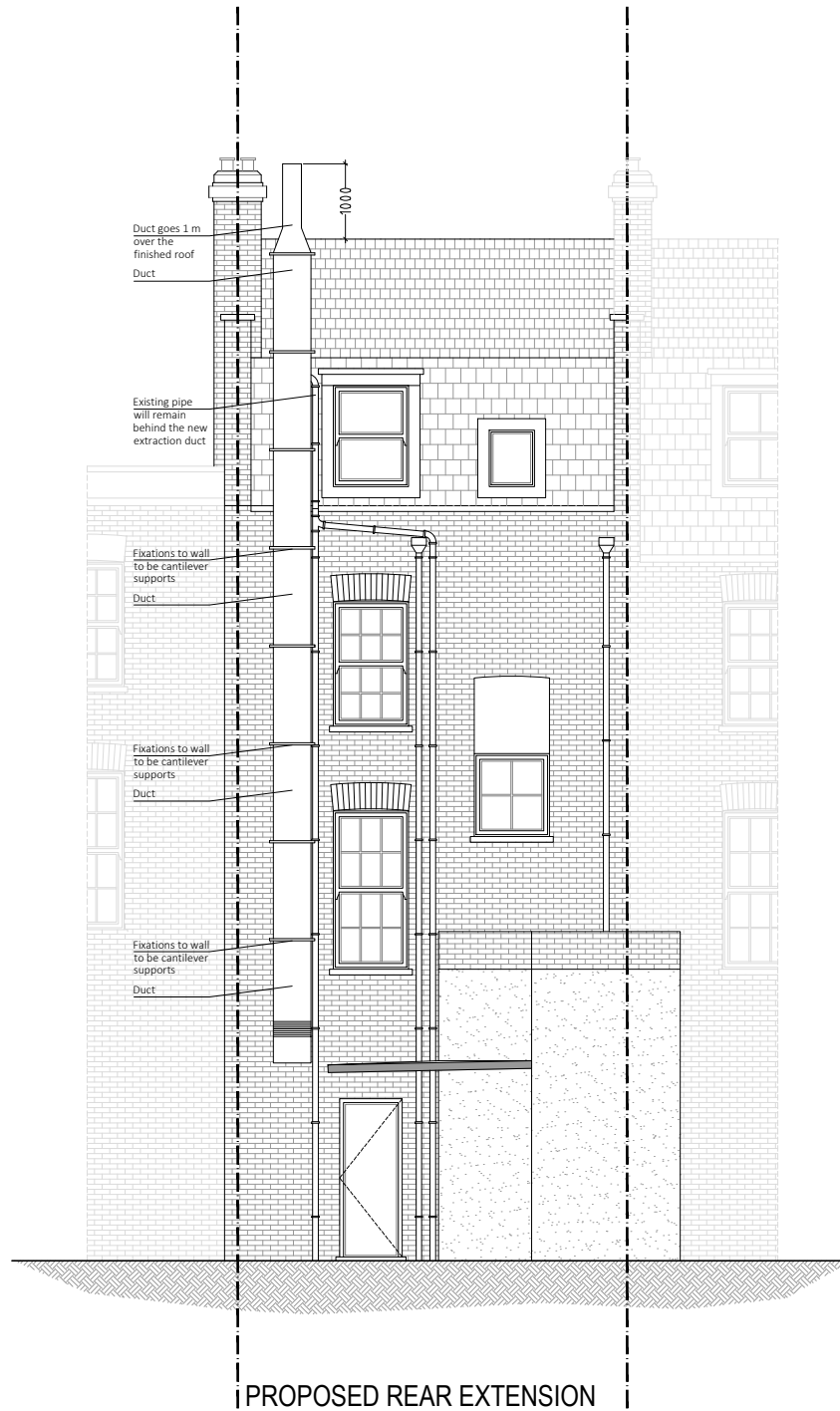

+11935 mm  
+9930 mm  
+9730 mm  
+6620 mm  
+6420 mm  
+3310 mm  
+3110 mm  
±0.00 mm

- EXISTING WALL
- DEMOLISHED WALL
- PROPOSED NEW CAVITY WALL
- PROPOSED STUD WALL
- PROPOSED DORMER WALL
- BOUNDARY LINE

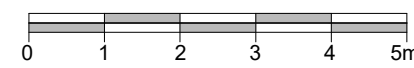

**PROJECTION ARCHITECTS**  
7, 30 GLOUCESTER CRESCENT  
LONDON  
NW1 7DL  
TEL. 02078 134592  
ARCHITECT@PROJECTIONARCHITECTS.COM  
WWW.PROJECTIONARCHITECTS.COM

**RIBA** **arb**  
Chartered Practice Architects Registration Board

**PLEASE NOTE**  
1. All dimensions to be verified on site.  
2. All dimensions are in millimeters.  
3. No work shall commence until all approvals and agreements have been obtained. These include, Planning, Building Regulations, Thames Water and party Wall.  
4. The Copyright of this drawing belongs to Projection Architects Ltd.

**CLIENT**  
MR. SHAHBAZ AHMED

**PROJECT**  
SINGLE STOREY  
REAR EXTENSION

**ADDRESS**  
111 King's Cross Road  
London  
WC1X 9LR

**TITLE**  
Existing & Proposed  
Rear Elevation

**DATE** 15/01/19 **PROJECT NUM:** P-18.068

**SCALE** 1/100 (@ A3) **DRAWING NUM:**

**REV.** A **STATUS** PL **A-04**