

+11935 mm
+9930 mm
+9730 mm
+6620 mm
+6420 mm
+3310 mm
+3110 mm
±0.00 mm

EXISTING FRONT EXTENSION

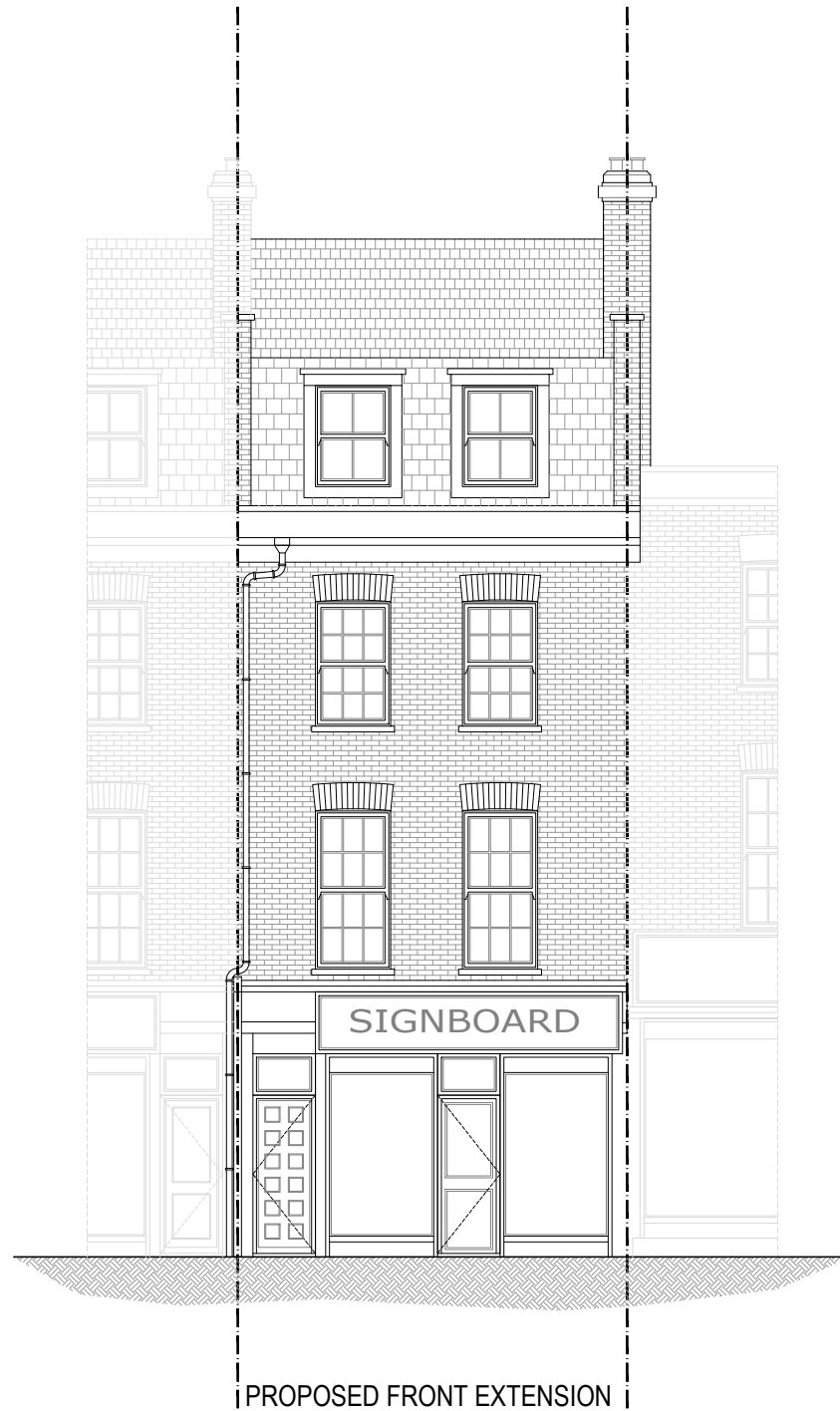

+11935 mm
+9930 mm
+9730 mm
+6620 mm
+6420 mm
+3310 mm
+3110 mm
±0.00 mm

PROPOSED FRONT EXTENSION
(No changes)

- EXISTING WALL
- DEMOLISHED WALL
- PROPOSED NEW CAVITY WALL
- PROPOSED STUD WALL
- PROPOSED DORMER WALL
- BOUNDARY LINE

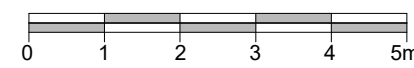

PROJECTION ARCHITECTS
7, 30 GLOUCESTER CRESCENT
LONDON
NW1 7DL
TEL. 02078 134592
ARCHITECT@PROJECTIONARCHITECTS.COM
WWW.PROJECTIONARCHITECTS.COM

RIBA **ARB**
Chartered Practice Architects Registration Board

PLEASE NOTE
1. All dimensions to be verified on site.
2. All dimensions are in millimeters.
3. No work shall commence until all approvals and agreements have been obtained.
These include, Planning, Building Regulations, Thames Water and party Wall.
4. The Copyright of this drawing belongs to Projection Architects Ltd.

CLIENT
MR. SHAHBAZ AHMED

PROJECT
SINGLE STOREY
REAR EXTENSION

ADDRESS
111 King's Cross Road
London
WC1X 9LR

TITLE
Existing & Proposed
Front Elevation

DATE 15/01/19 **PROJECT NUM:** P-18.068

SCALE 1/100 (@ A3) **DRAWING NUM:**

REV. A **STATUS** PL **A-03**