

EXISTING BASEMENT

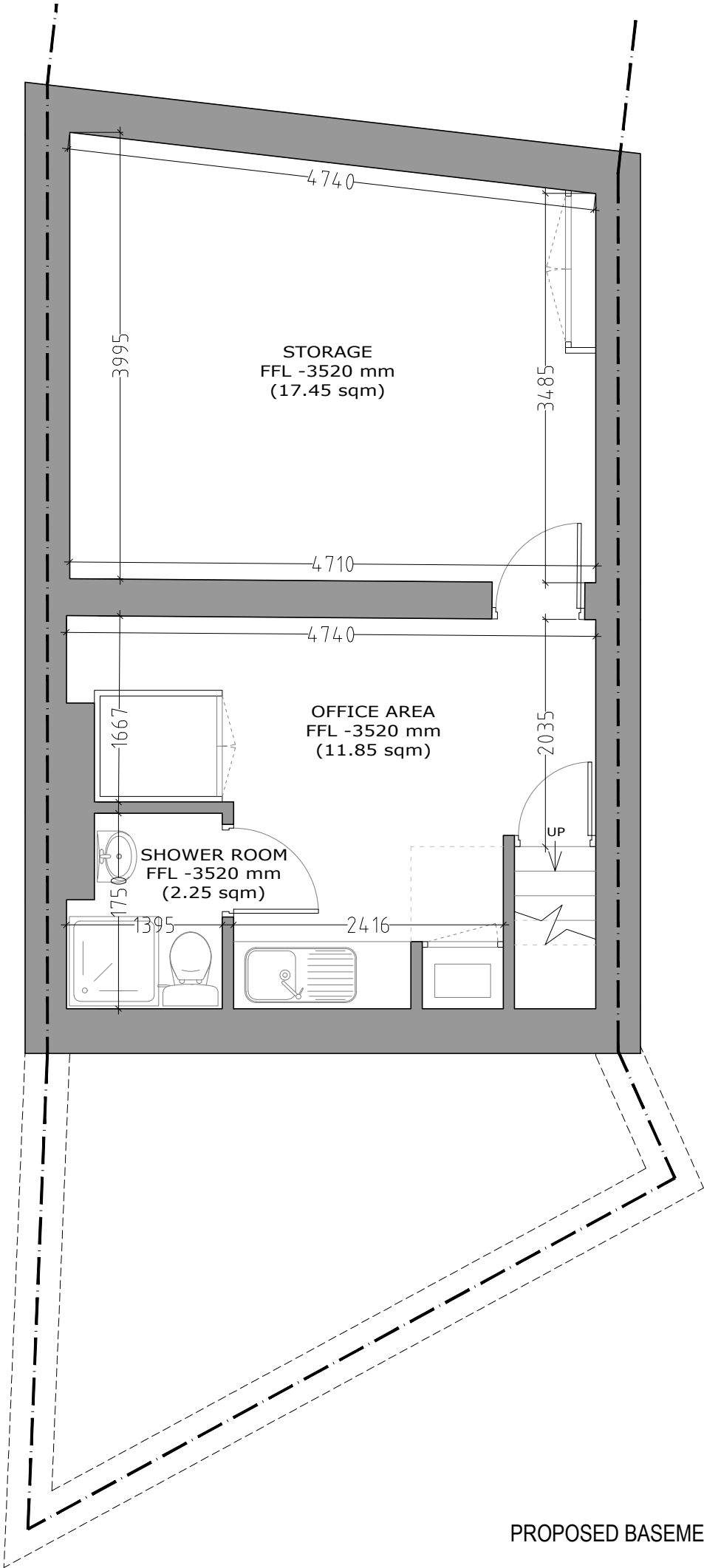

PROPOSED BASEMENT

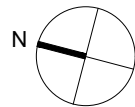

- EXISTING WALL
- DEMOLISHED WALL
- PROPOSED NEW CAVITY WALL
- PROPOSED STUD WALL
- PROPOSED DORMER WALL
- BOUNDARY LINE

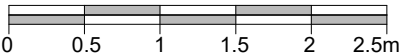

7, 30 GLOUCESTER CRESCENT
LONDON
NW1 7DL
TEL. 02078 134592
ARCHITECT@PROJECTIONARCHITECTS.COM
WWW.PROJECTIONARCHITECTS.COM

RIBA
Chartered Practice



PLEASE NOTE
1. All dimensions to be verified on site.
2. All dimensions are in millimeters.
3. No work shall commence until all approvals and agreements have been obtained.
These include, Planning, Building Regulations, Thames Water and party Wall.
4. The Copyright of this drawing belongs to Projection Architects Ltd.

CLIENT
MR. SHAHBAZ AHMED

PROJECT
SINGLE STOREY
REAR EXTENSION

ADDRESS
111 King's Cross Road
London
WC1X 9LR

TITLE
Existing & Proposed
Basement

DATE
15/01/19

PROJECT NUM:
P-18.068

SCALE
1/50 (@ A3)

DRAWING NUM:

REV.
A

STATUS
PL

A-02