



01 Proposed Wild Court Elevation
Scale 1/50

Proposed mansard return

Existing chimney height to be maintained

Proposed windows configuration to match the floor below

Proposed windows configuration to match the existing sixth floor windows

New slate roof, tiles matching existing

GENERAL NOTES

Do not scale from drawings.
Errors to be reported immediately to the Architect.
To be read in conjunction with all relevant Architects', Services and Structural Engineers' drawings.
All dimensions to be checked on site.

- Red Line Boundary
- Existing building fabric
- Proposed building fabric
- Envelope to consented scheme ref:2017/6808/P

NOTE: Drawings based on outline survey from different sources

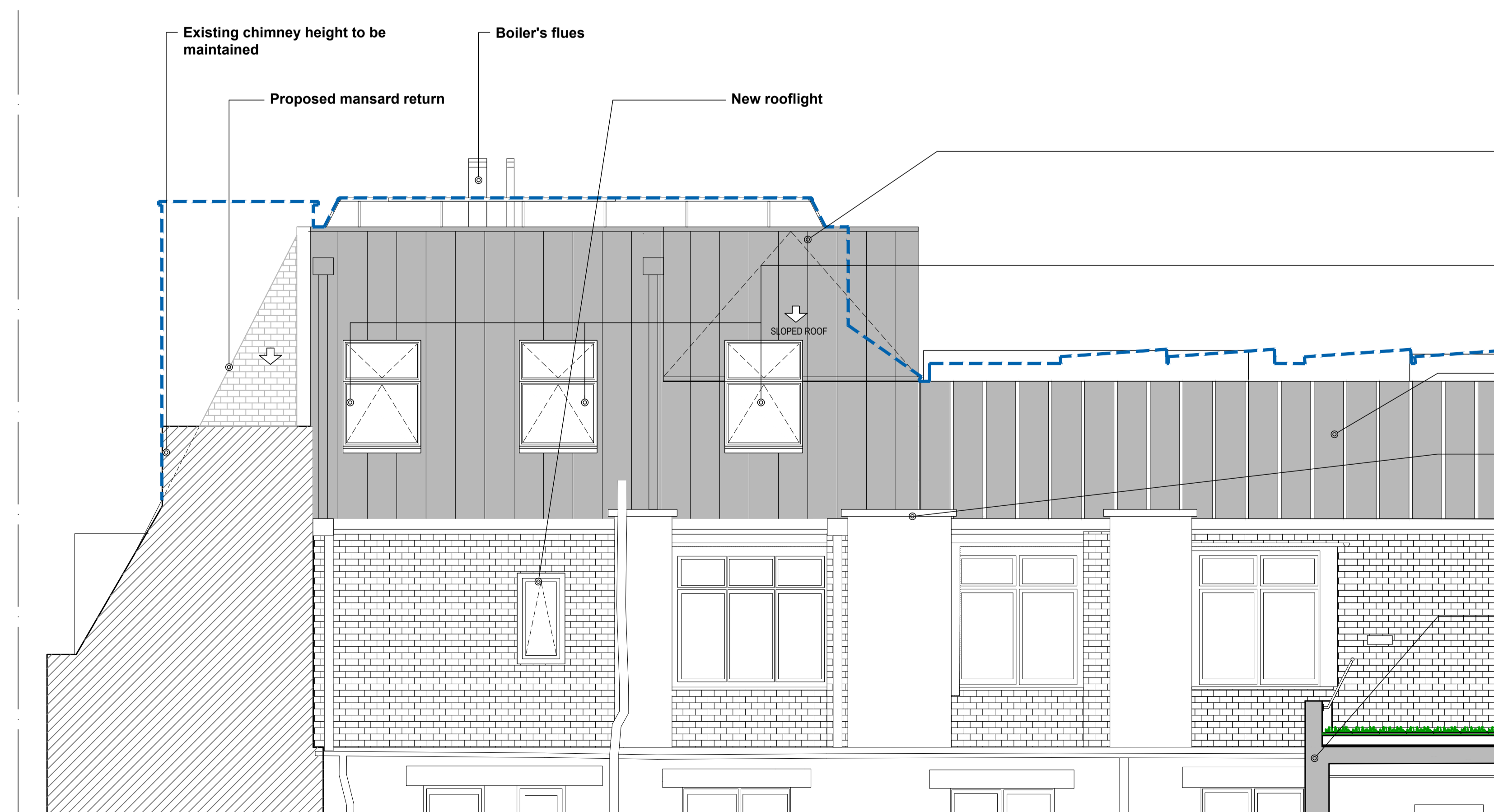
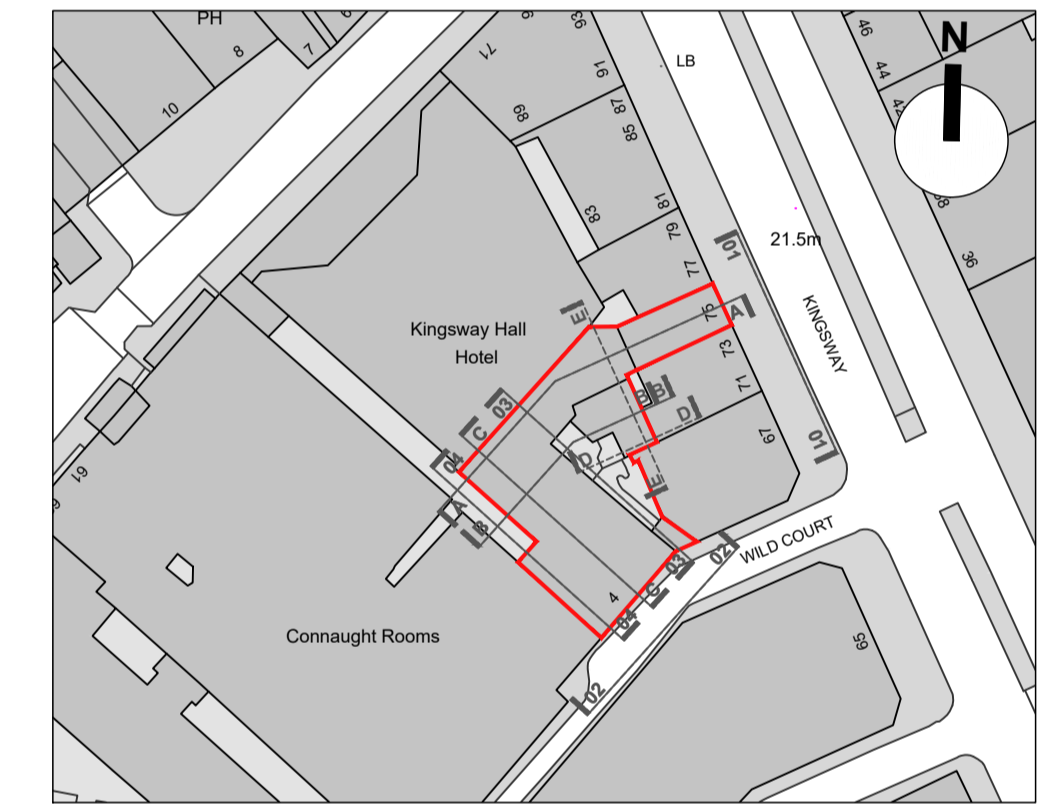

02 Proposed Courtyard Elevation
Scale 1/50

Roof pitch modified
Standing seam zinc vertical panels cladding.
Colour: Grey

Windows position revised

Proposed acoustic plant enclosure

Chimneys' height to be reduced

Proposed extension clad in standing seam zinc horizontal panels.
Colour: Grey

51.82 RF

47.51 07

44.88 PARAPET



Rev.	Date	Description	DB	CB
P4	15.01.19	NMA Application	PA	RP
P3	12.02.18	Revision to PV panels position and pitched roof configuration	PA	RP
P2	08.12.17	MMA Application	PA	RP
P1	10.03.17	Planning Application Submission	LF	PR

TT Architects

2 Eustace House
Old Paradise Street
London, SE11 6AN

Project
Z-WILD COURT
4 Wild Court & 75 Kingsway
London WC2B 4AU

Client
Z Hotels

Drawing Name
Proposed Wild Court & Courtyard Elevations

Date
13.11.2017
Issue
For planning

Scale
1:50 @ A1
Drawn/Checked
PA/RP

Drawing No. & Revision
005-GE03-P4