

Notes

Bailey Partnership is the trading name of Bailey Partnership (Consultants) LLP, a limited liability partnership registered in England and Wales No-0C420278.

This drawing is copyright and owned by Bailey Partnership (Consultants) LLP, and is for use on this project and site only unless otherwise stated.

DO NOT SCALE from this drawing (printed or electronic versions). Unless otherwise stated, all dimensions are given in millimeters and shall be checked on site by the contractors.

All other design team elements, where indicated, have been imported from the consultant's drawings and reference should be made to the individual consultant's drawings for exact setting out, size and type of component.

Discrepancies and / or ambiguities within this drawing, between it and information given elsewhere, must be reported immediately to the engineers for clarification before proceeding.

All works are to be carried out in accordance with the latest British Standards and Codes of Practice unless specifically directed otherwise in the specification.

Responsibility for the reproduction of this drawing in paper form, or if issued in electronic format, lies with the recipient to check that all information has been replicated in full and is correct when compared to the original paper or electronic image. Graphical representations of equipment on this drawing have been co-ordinated, but are approximations only. Please refer to the Specifications and / or details for actual sizes and / or specific contractor construction information.

Ordnance Survey Paper Map Copying License number: 40006119

This original document is issued for the purpose indicated below and contains information of confidential nature. Further copies and circulation will be strictly in accordance with the confidentiality agreement under the contract.

© Bailey Partnership (Consultants) LLP. This document is issued for the party who commissioned it and for specific purposes connected with the captioned project only. It should not be relied upon by any other party or used for any other purposes. We accept no responsibility for the consequences of this document being relied upon by any other party, or being used for any other purpose, or containing any error or omission which is due to an error or omission in data supplied to us by others.

SAFETY, HEALTH AND ENVIRONMENTAL INFORMATION

Refer to the relevant Construction (Design and Management) documentation where applicable.

It is assumed that all works on this drawing will be carried out by a competent contractor, working where appropriate to an approved method statement.

Project Notes

The Contractor shall ascertain the nature of the site, access thereto and all local conditions and restrictions likely to affect the installation. No claim will be considered on the grounds of the lack of site knowledge.

The Contractor shall be responsible for the final coordination of all new and existing services, with the building structure, architecture and fixed furniture and equipment.

The Contractor shall allow for all required changes in height and direction not identified on the drawing and the final setting out of all plant, equipment and services shall be agreed on site with the Engineer.

The Contractor shall be responsible for any temporary access or lifting equipment required to carry out the works.

Legend:

- Zonal Thermostat linked to BEMS
- Isolation Valve / Ball Valve
- Commissioning Valve Set
- 2-Port Control Valve
- Pressure Independent Control Valve
- Expansion Bellow (by Specialist)
- Drop to Low Level
- Rise to Above
- Rise From Below
- Drop to Below

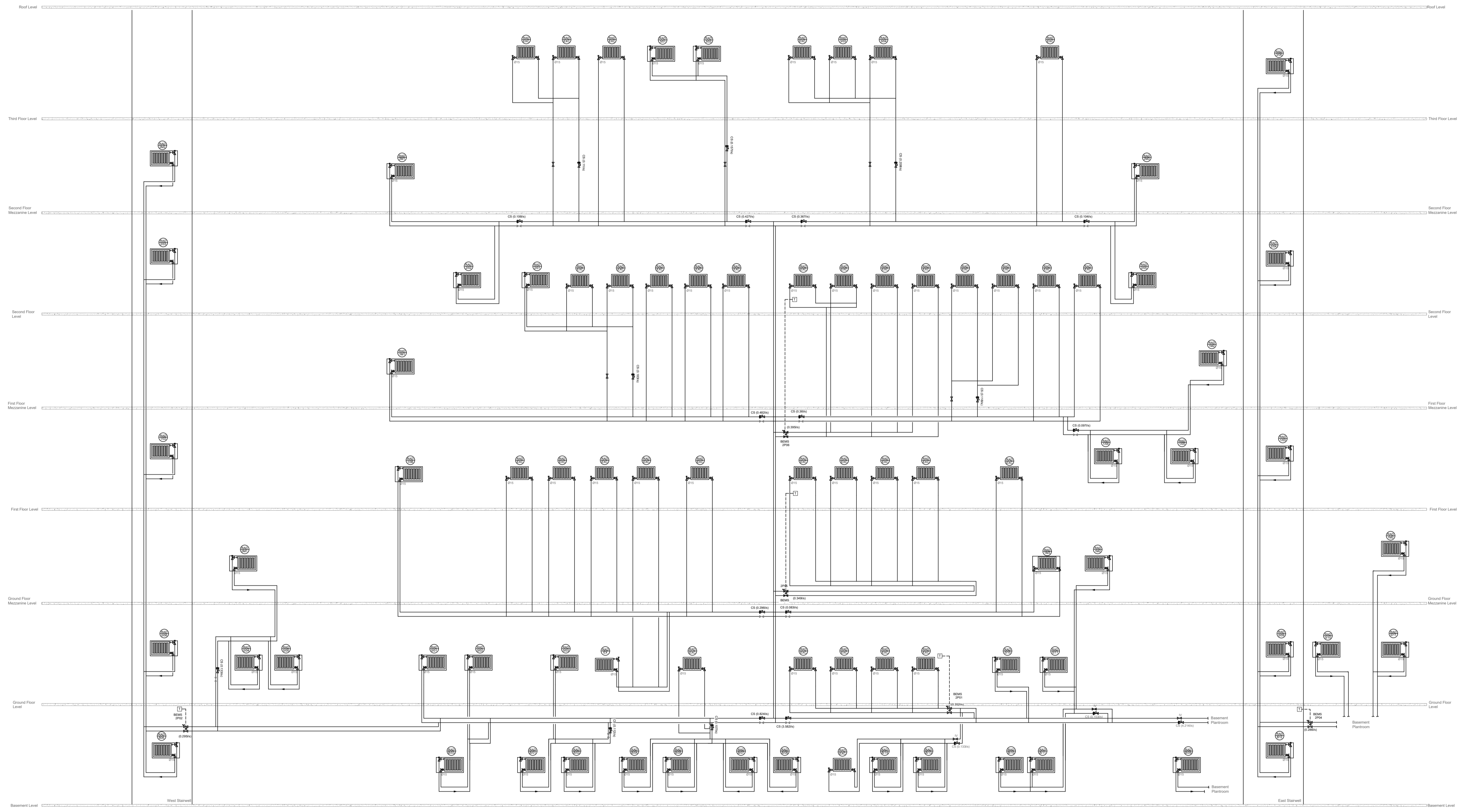

T0 Tender Issue JC/JC/BV Dec'18
Rev Description By / Chk'd / App'd Date



Client
London Borough of Camden

Project
New End Primary School

Drawing Title
Mechanical Services Drawing
Heating Schematic

Purpose of Issue	Tender Issue			Status	S2
Project No.	30202	Scale @ A1	1/50	Date	Dec'18
Revision	T0	Drawn By	JC	Check By	JS
				Approved By	BV

A1 Drawing Identifier: BS1192:2007 / AwwB Compliant
Project Origin: NEP BPC XX ZZ DR M 500 0001
www.baileypartnership.co.uk