

**Legend**

- A - Think ET Okewen 1500 B 4000-840 - LV PC
- B - Think Shell G3 D2 OT1A19 LED 2400-840 ET
- C - Think SFM-HL4-VRJQJ LED 6400-840 ET 03 to be wire supported 3.5m 15m FTL
- D - Think Lucas D2-L-CP 6500-840 ET 01
- E - Think ET Aragon 1200 LED 2300-840
- F - Think 3331 G2 D3 TS LED 4800-840 ET01
- G - Think ET Okewen 1500 B 4000-840 - LV PC
- H - Think ET Okewen 1500 B 4000-840 - LV PC
- I - Think ET Okewen 1500 B 4000-840 - LV PC
- J - Think ET Okewen 1500 B 4000-840 - LV PC

**Legend**

- Single Switched Socket Outlet IP65 to SS
- Double Switched Socket Outlet
- Switched Fused Connection Unit
- Ducto Trunking

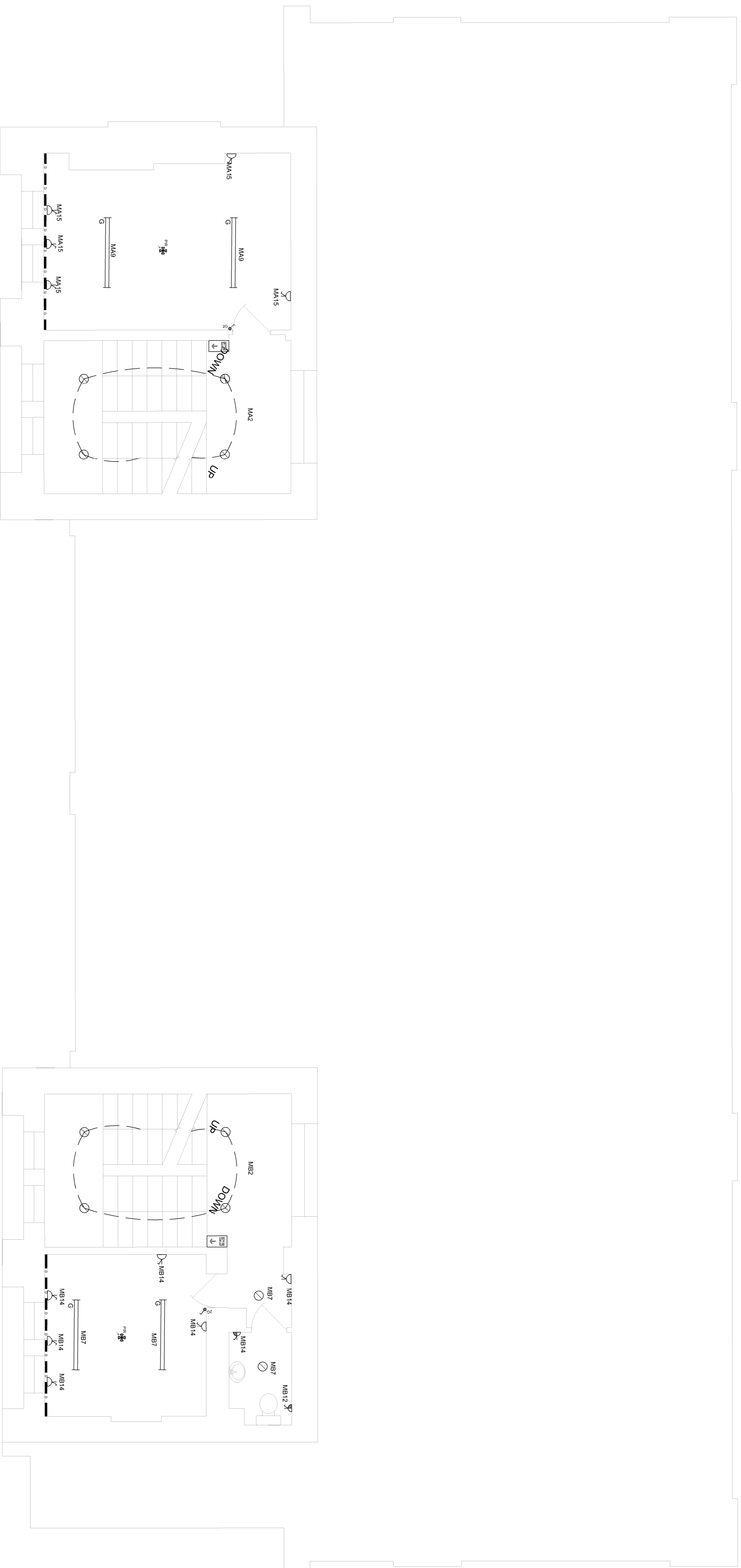

**Notes**

Bailey Partnership is the trading name of Bailey Partnership (Consultants) LLP, a limited liability partnership registered in England and Wales No. OC220278.  
 This drawing is copyright and owned by Bailey Partnership (Consultants) LLP, and is for use on the project and site only unless contacted otherwise.  
 DO NOT SCALE from this drawing (printed or electronic version) unless otherwise stated. Dimensions are given in millimetres and shall be checked on site by the contractor.  
 All other design team documents, which include, have been prepared from the contractor's drawings and reference should be made to the contractual documents governing the project.  
 All work and to be carried out in accordance with the latest British Standards and Codes of Practice unless specifically directed otherwise in the specification.  
 Responsibility for the reproduction of this drawing in paper form, or if issued in electronic form, lies with the recipient to check that all information has been replicated accurately and that the drawing has been printed at the correct scale. The contractor is responsible for the accuracy of the information on this drawing being used for any other purpose, or containing any error or omission which is not the responsibility of the contractor.  
**SAFETY, HEALTH AND ENVIRONMENTAL INFORMATION**  
 This drawing is subject to the relevant Health and Safety legislation which is applicable to the project.  
 It is assumed that all work on this drawing will be carried out by a competent contractor, working where appropriate to an approved method statement.

**Project Notes**

The Contractor shall ascertain the nature of the site, access thereto and all local conditions and restrictions likely to affect the installation. No claim will be considered on the grounds of the site or site investigation.  
 The Contractor shall be responsible for the full completion of all new and existing services and equipment in accordance with the specification and any other relevant documents.  
 The Contractor shall allow for all required changes in height and direction of installed on the drawing and the final setting out of all plant, equipment and services shall be agreed on site with the Engineer.  
 The Contractor shall be responsible for any temporary access or lifting equipment required to carry out the works.  
 On completion of the works, the Contractor shall ensure that the site is left in a safe and tidy condition.  
 On completion of the works, the Contractor shall ensure that the site is left in a safe and tidy condition.  
 On completion of the works, the Contractor shall ensure that the site is left in a safe and tidy condition.

TO	Tender Issue	SCCSBV	11.01.19
Rev	Description	By / CHK'd / App'd	Date



Client  
 London Borough of Camden

Project  
 Camden LOT 1 School Condition Works

**Drawing Title**

**New End Primary School  
 Proposed Lighting & Small Power  
 Second Floor Mezzanine**

Purpose of Issue	Status
Tender Issue	TO
Project No.	30202
Scale @ A1	1:50
Date	11.01.19
Revision	Drawn By
TO	SG
Check By	CS
Approved By	BV