

Legend

- A - Trilux ET Oxeakon 1500 B 4000-940 - LV PC
- B - Trilux Stella G3 D2 OT1A19 LED 3400-340 ET
- C - Trilux Sipro H2.L MRWD LED 6400-340 ET 03 to be wire suspended 3.5m from FF.L.
- D - Trilux Luoses D2.L CDP 6500-340 ET 01
- E - Trilux ET Angpan 1200 LED 2300-340
- F - Trilux 3331 G2 T3 LED 4800-340 ET01
- G - Trilux ET Lumaos V12 2000-340 + HFS within installed for emergency use.
- H - Thorlux Lighting Flyfly Plus 3 Emergency Luminaire
- I - Thorlux Lighting Low Exit Sign with Down Lighter LED
- J - B.E.G Absence Detector with Daylight Sensor
- K - B.E.G Presence Detector
- L - Fitting to be converted for emergency use with integral 3hr battery.

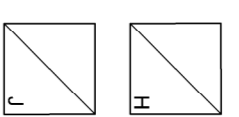

Legend

- M - Single Switched Socket Outlet (RPE to BS 60309)
- N - Double Switched Socket Outlet
- O - Switched Fixed Connection Unit
- P - Dado Trunking

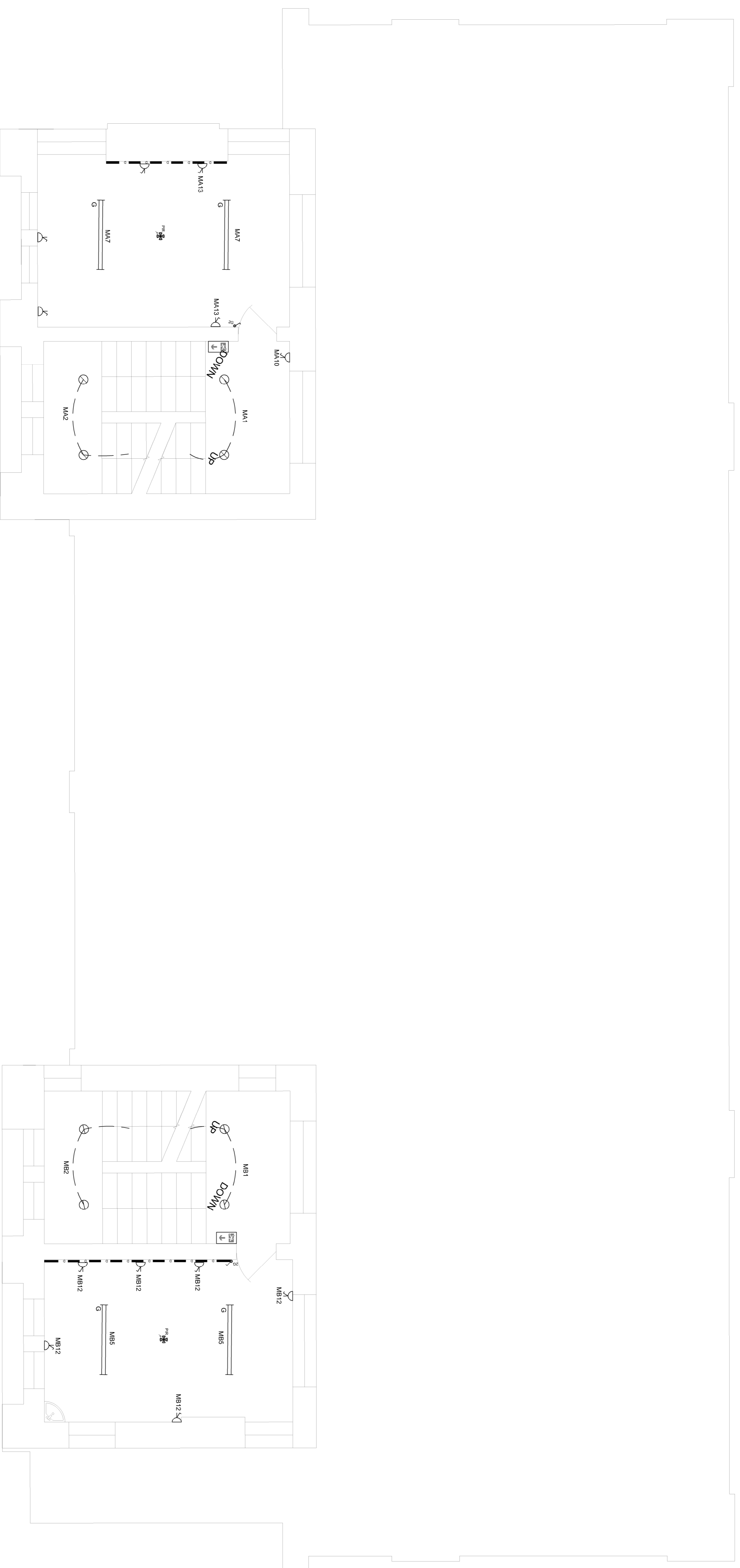

Notes

Bailey Partnership is the trading name of Bailey Partnership (Consultants) LLP, a limited liability partnership registered in England and Wales No. OC2202728. This drawing is copyright and owned by Bailey Partnership (Consultants) LLP, and is for use on the project and site only unless conductually stated otherwise. DO NOT SCALE from this drawing (printed or electronic version) unless otherwise stated. All dimensions are given in millimeters and shall be checked on site by the contractor. All other design team drawings, which include, have been prepared from the contractor's drawings and reference should be made to the individual consultant's drawings and/or email replies within the drawing, between it and information given to the contractor. Disturbances and/or omissions within the drawing, behavior and information given to the contractor must be reported immediately to the engineers for clarification before proceeding. All work and to be carried out in accordance with the latest British Standards and Codes of Practice unless specifically directed otherwise in the specification. Responsibility for the reproduction of this drawing in paper form, or if issued in electronic form, lies with the recipient to check that all information has been replicated accurately and that the drawing has been printed at the correct scale. The contractor's responsibility for the accuracy of the drawing has been confirmed, but the contractor is responsible for the accuracy of the drawing being used on site. Please refer to the Specification and/or details for actual sizes and/or any other relevant information. Ordnance Survey Paper Map Copying License number: 40006119

This original document is issued for the purpose indicated below and contains information that is confidential to the contractor and the client. It is to be used in accordance with the confidentiality agreement under the contract. © Bailey Partnership (Consultants) LLP. This document is issued for the party which commissioned it and for specific purposes connected with the captioned project only. It is not to be used for any other purpose, or containing any error or omission which is not the responsibility of the contractor. The contractor shall remain liable for any other party, or being used for any other purpose, or containing any error or omission which is not the responsibility of the contractor. **SAFETY, HEALTH AND ENVIRONMENTAL INFORMATION** The contractor shall ensure that all work is carried out in accordance with the applicable Health and Safety (Design and Management) documentation where applicable. It is assumed that all work on this drawing will be carried out by a competent contractor, working where appropriate to an approved method statement.

Project Notes

The Contractor shall ascertain the nature of the site, access thereto and all local conditions and restrictions likely to affect the installation. No claim will be considered on the grounds of the site or site investigation. The Contractor shall be responsible for the final completion of all new and existing services and equipment in accordance with the specification. The Contractor shall advise for all required changes to height and structure of the building and the final setting out of all plant, equipment and services shall be agreed on site with the Engineer. The Contractor shall be responsible for any temporary access or lifting equipment required to carry out the works. All works to be in accordance with BS7071:2016. All existing services shall be protected at high level to match existing. All existing wall, hailes and hand dryers are to be retained and connected to the new build.

Drawing Title
**New End Primary School
Proposed Lighting & Small Power
First Floor Mezzanine**

| Purpose of Issue | Status |
|--------------------|-------------|
| Tender Issue | T0 |
| Project No. | 30202 |
| Scale @ A1 | 1:50 |
| Date | 11.01.19 |
| Revision | Drawn By |
| T0 | SG |
| | Check By |
| | CS |
| | Approved By |
| | BV |
| Project Origin | Zone |
| Level | Type |
| Role | Class |
| Number | Number |
| NEP BPC XX M1 DR E | 6000 0006 |

TO Tender Issue SQCSBV 11.01.19
Rev Description By / CHK'd / App'd Date
By / CHK'd / App'd Date

Client
London Borough of Camden
Project
Camden LOT 1 School Condition Works