

Notes

Bailey Partnership is the trading name of Bailey Partnership (Consultants) LLP, a limited liability partnership registered in England and Wales No. OC220278.
 This drawing is copyright and owned by Bailey Partnership (Consultants) LLP, and is for use on this project and site only unless conductively stated otherwise.
 DO NOT SCALE from this drawing (printed or electronic version) unless otherwise stated. All dimensions are given in millimetres and shall be checked on site by the contractor. All dimensions are given in millimetres and shall be checked on site by the contractor. All dimensions are given in millimetres and shall be checked on site by the contractor.
 All other design team documents, which include, but are not limited to, the contractor's drawings and reference should be made to the individual consultant's drawings for exact setting out, size and type of component.
 Discrepancies and/or ambiguities within the drawing, between a manufacturer's product and/or manufacturer's literature, shall be referred to the manufacturer's literature and/or manufacturer's literature.
 All work and to be carried out in accordance with the latest British Standards and Codes of Practice unless specifically stated otherwise in the specification.
 Responsibility for the reproduction of this drawing in paper form, or if filed in electronic form, lies with the recipient to check that all information has been replicated accurately and that the drawing has been reproduced in the correct format. The contractor shall be responsible for the reproduction of this drawing in paper form, or if filed in electronic form, lies with the recipient to check that all information has been replicated accurately and that the drawing has been reproduced in the correct format. The contractor shall be responsible for the reproduction of this drawing in paper form, or if filed in electronic form, lies with the recipient to check that all information has been replicated accurately and that the drawing has been reproduced in the correct format.
 Ordnance Survey Paper Map Copying License number: 40006119
 This original document is issued for the purpose indicated below and contains information that is confidential to the contractor. It shall be stored in accordance with the confidentiality agreement under the contract.
 © Bailey Partnership (Consultants) LLP. This document is issued for the client which is confidential and for specific purposes only. It shall be stored in accordance with the confidentiality agreement under the contract. It shall not be used for any other purpose, or containing any error or omission which is the responsibility of the contractor. It shall be stored in accordance with the confidentiality agreement under the contract.
SAFETY, HEALTH AND ENVIRONMENTAL INFORMATION
 The contractor shall be responsible for any environmental documentation where applicable.
 It is assumed that all work on this drawing will be carried out by a competent contractor, working where appropriate to an approved method statement.

Project Notes
 The contractor shall ascertain the nature of the site, access thereto and all local conditions and restrictions likely to affect the installation. No claim will be considered on the grounds of the site was investigated.
 The contractor shall be responsible for the final configuration of all new and existing equipment and shall be responsible for the final configuration of all new and existing equipment and shall be responsible for the final configuration of all new and existing equipment.
 The contractor shall be responsible for all required changes to lighting and electrical hardware on the drawing and the final setting out of all plant, equipment and services shall be agreed on site with the Engineer.
 The contractor shall be responsible for any temporary access or lifting equipment required to carry out the works.
 All works to be in accordance with BS7071:2016.
 All existing water heaters and hand dryers are to be reviewed and connected to the new board.

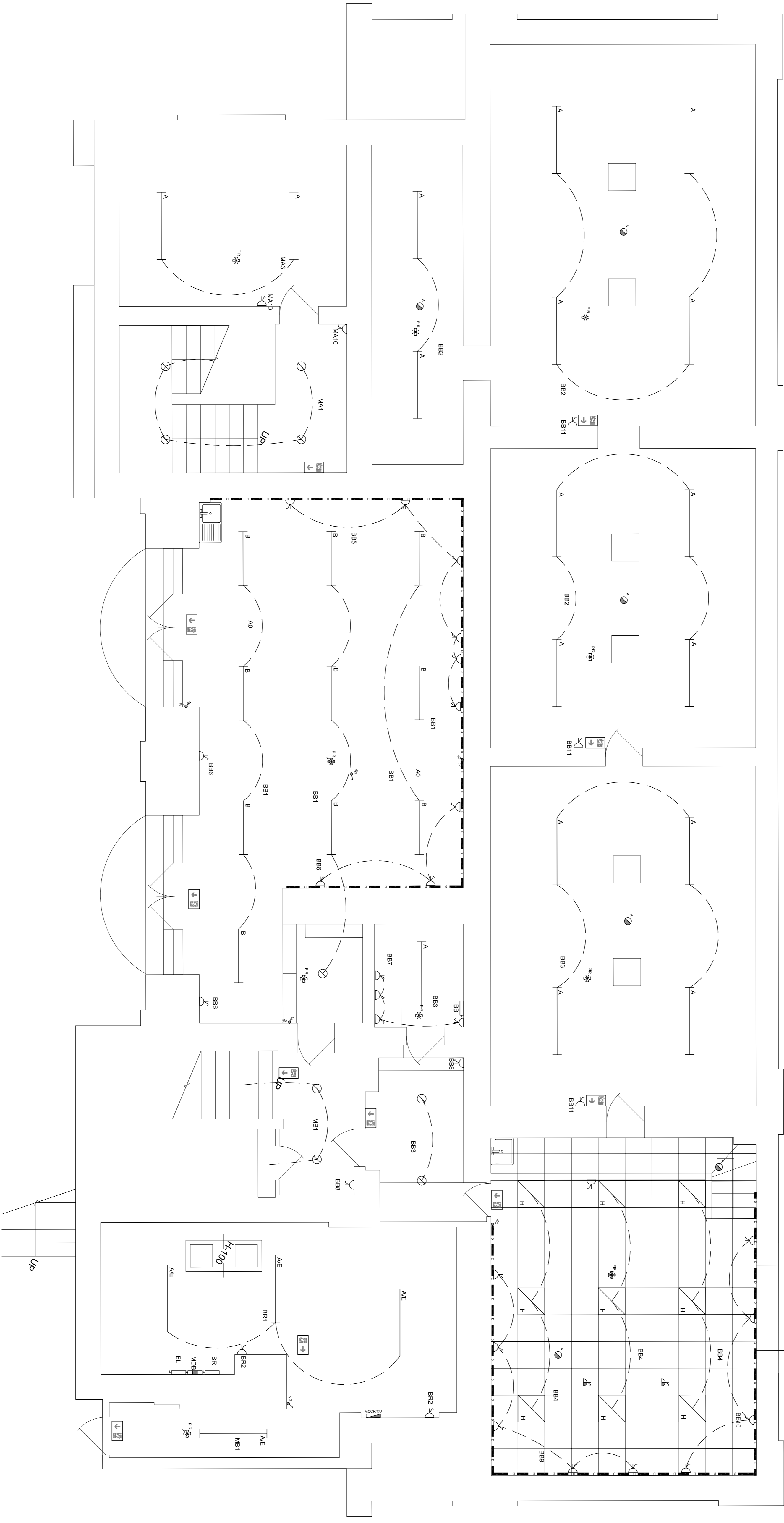

Legend

- Trilux ET Osaxon 1500 B 4000-840 + LV FC
- Trilux Stella G3 D2 OT1A19 LED 3400-840 ET
- Trilux SFRW H24 MRVQ LED 6400-840 ET 03
- Trilux Luoses D24 COP 5500-840 ET 01
- Trilux ET Aragon 1200 LED 2300-840
- Trilux 3331 G2 D3 TS LED 4000-840 ET 01
- Trilux ET Bekaso C2 800 DP LED 3800kw 01
- Trilux ET Amino S M73 COP-IP LED 4000-840
- Trilux ET Lumino W02 2000-840 + HFS within stainless an integral 3 hr battery is to be installed for emergency use.
- Thoulux Lighting Firefly Plus 3 Emergency Luminaire
- Thoulux Lighting Luxi Exit Sign with Down Lighter LED to be suspended 300mm from FFL.
- B.E.G Absence Detector with Daylight Sensor
- B.E.G Presence Detector
- Fitting is to be converted for emergency use with integral 3hr battery.
- Single Switched Socket Outlet F85 to BS 6899
- Double Switched Socket Outlet
- Switched Fused Connection Unit
- Door Trunking

Legend

- Single Switched Socket Outlet F85 to BS 6899
- Double Switched Socket Outlet
- Switched Fused Connection Unit
- Door Trunking

Project Title
 New End Primary School
 Proposed Lighting & Small Power
 Basement

Purpose of Issue	Status
Tender Issue	T0

Project No.	Scale @ A1	Date
30202	1:50	11.01.19

Revision	Drawn By	Check By	Approved By
T0	SG	CS	BV

A1 Drawing Number: NEP BPC XX B1 DR E 6000001
 Project Origin: Zone Level Type Role Class Number
 www.baileypartnership.co.uk

Client
 London Borough of Camden

Project
 Camden LOT 1 School Condition Works

Project Title
 New End Primary School
 Proposed Lighting & Small Power
 Basement

Rev	Description	By / CHK'd / App'd	Date
T0	Tender Issue	SG/CS/BV	11.01.19