

- No. Note
- All dimensions to be verified on site by GENERAL CONTRACTOR prior to any work, setting out or shop drawings being prepared.
  - Drawings not to be scaled. Work to figured dimensions only.
  - © copyright SAUNDERS BOSTON LIMITED. All rights reserved. This drawing remains the property of SAUNDERS BOSTON LIMITED at all times and may not be reproduced or copied in whole or in part without their prior written consent.
  - This drawing and related specifications are for use only in the stated location.
  - This drawing is to be read in conjunction with all other Consultants drawings and specifications.
  - Drainage has not been surveyed and any/all pipe locations and below ground drainage runs are indicative.
  - It is assumed that all works will be carried out by a competent contractor who will be working, where appropriate, to an approved method statement.

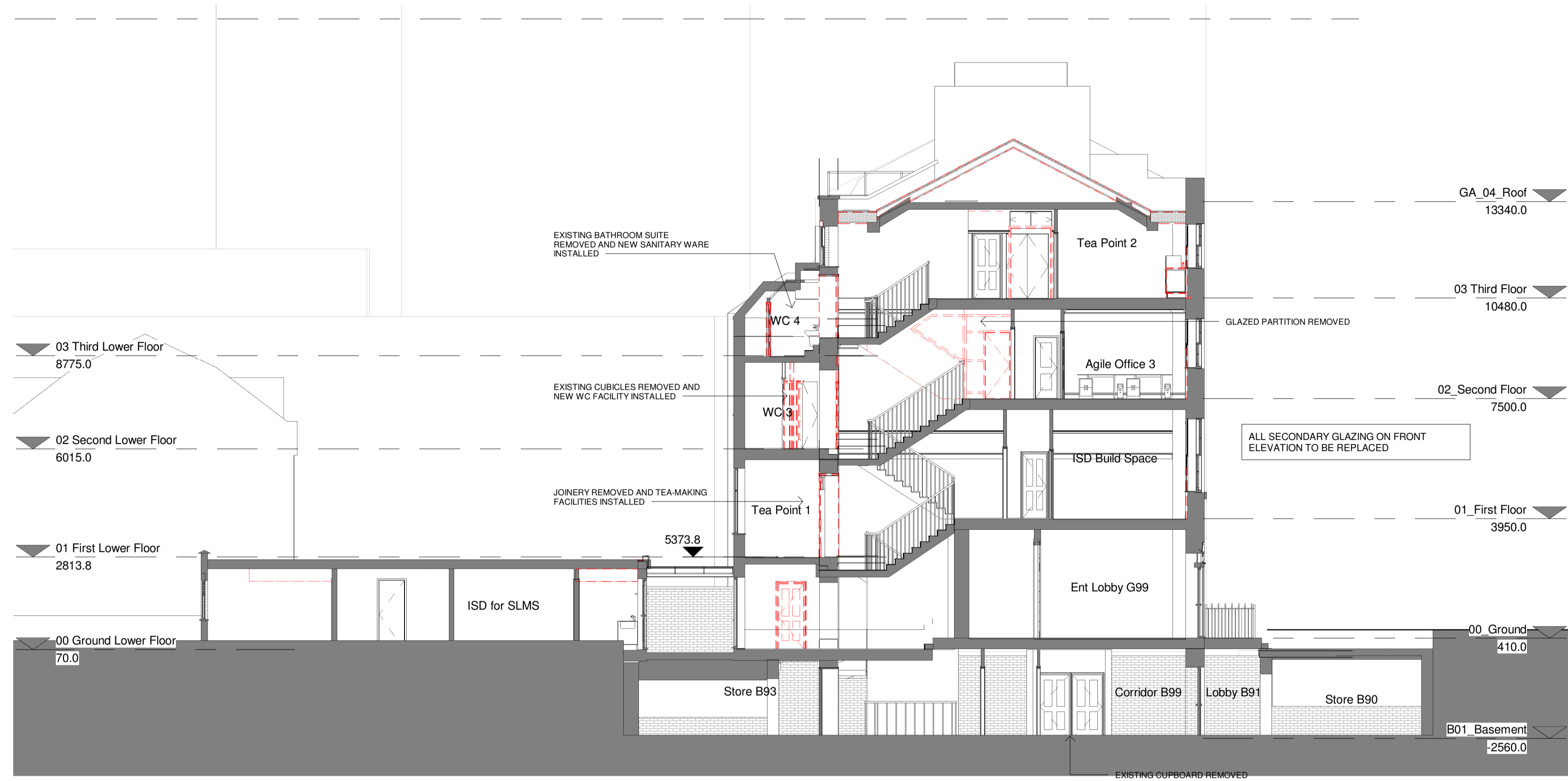

**Proposed Section AA**  
1 : 100

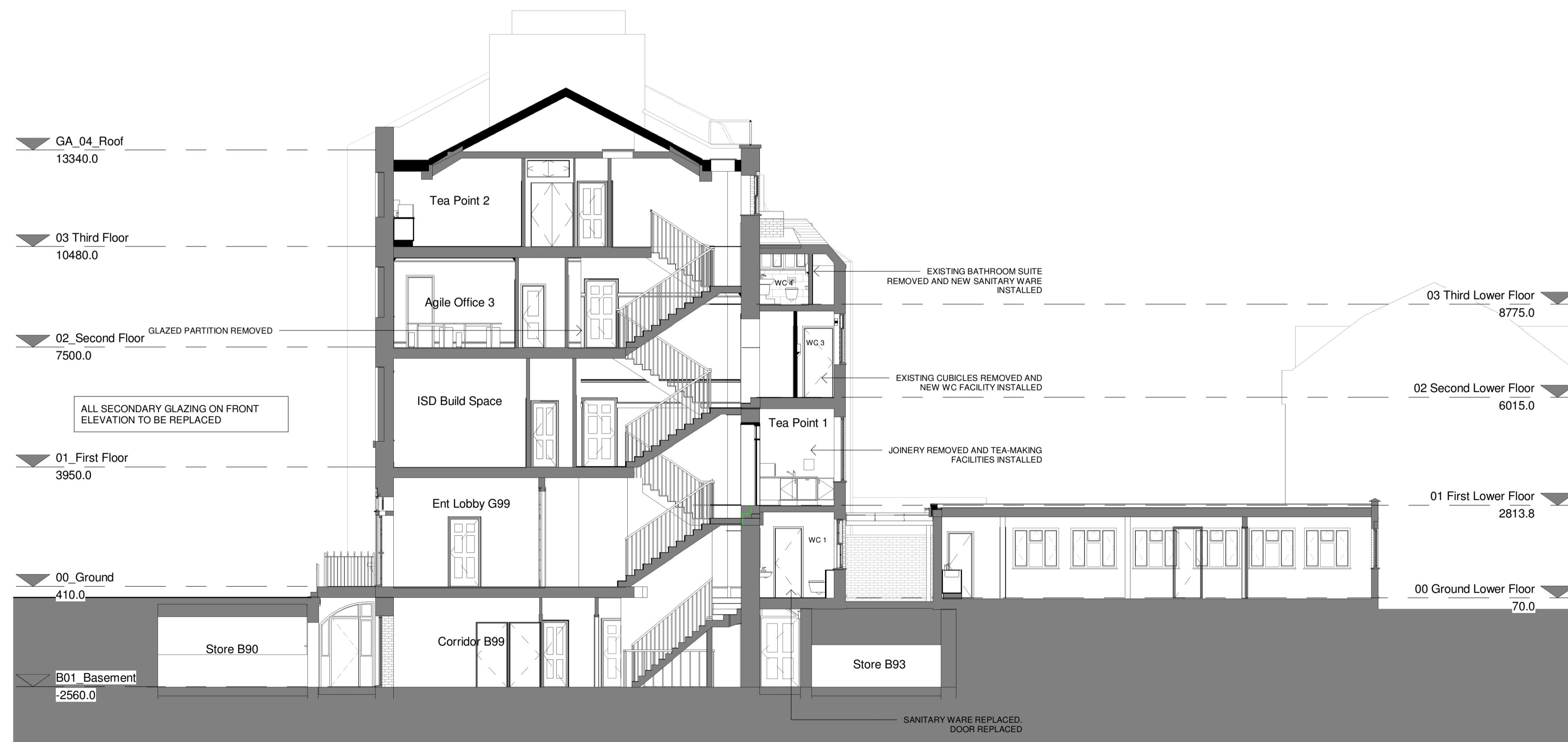

**Proposed Section BB**  
1 : 100

Scale 1:100  
0 1 2 3 5m

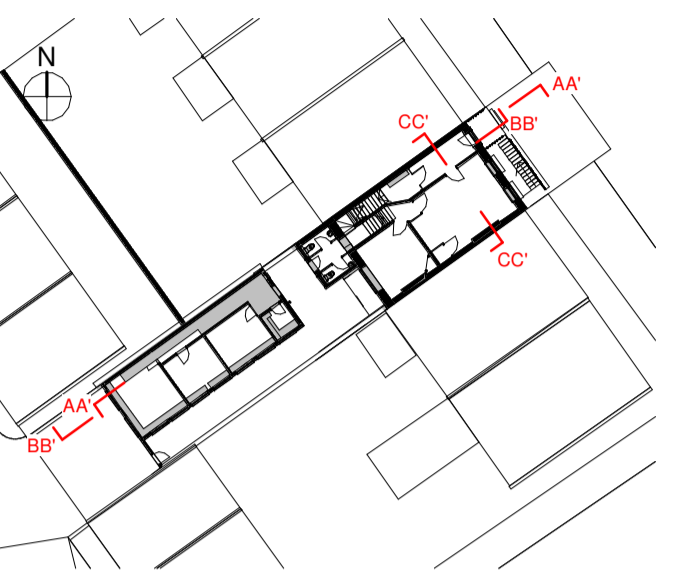

Key Plan

A	PLANNING ISSUE	29/01/19	RJB	LJM
No.	Revision	Date	Chk.	Auth.

Client  
University College London  
Job  
91 Gower Street Refurbishment  
Drawing  
Proposed Sections AA & BB

**Saunders Boston Architects**

Eastern Gate House, 119 Newmarket Road, Cambridge CB5 8HA  
T: 01223 367733  
office@saundersboston.co.uk

The Generator, The Gallery, King's Wharf The Quay, Exeter EX2 4AN  
T: 01392 349621  
www.saundersboston.co.uk

Scale  
As indicated @A1

SBA Project Code	Drawn	Date	project	originator	zone	level	type	role	number
1656	LJM	30/08/18	PS01001	-SBA-XX-ZZ	-DR-A	-0103			

Checked RJB  
Suitability Code