

- No. Note
- All dimensions to be verified on site by GENERAL CONTRACTOR prior to any work, setting out or shop drawings being prepared.
  - Drawings not to be scaled. Work to figured dimensions only.
  - © copyright SAUNDERS BOSTON LIMITED. All rights reserved. This drawing remains the property of SAUNDERS BOSTON LIMITED at all times and may not be reproduced or copied in whole or in part without their prior written consent.
  - This drawing and related specifications are for use only in the stated location.
  - This drawing is to be read in conjunction with all other Consultants drawings and specifications.
  - Drainage has not been surveyed and any/all pipe locations and below ground drainage runs are indicative.
  - It is assumed that all works will be carried out by a competent contractor who will be working, where appropriate, to an approved method statement.

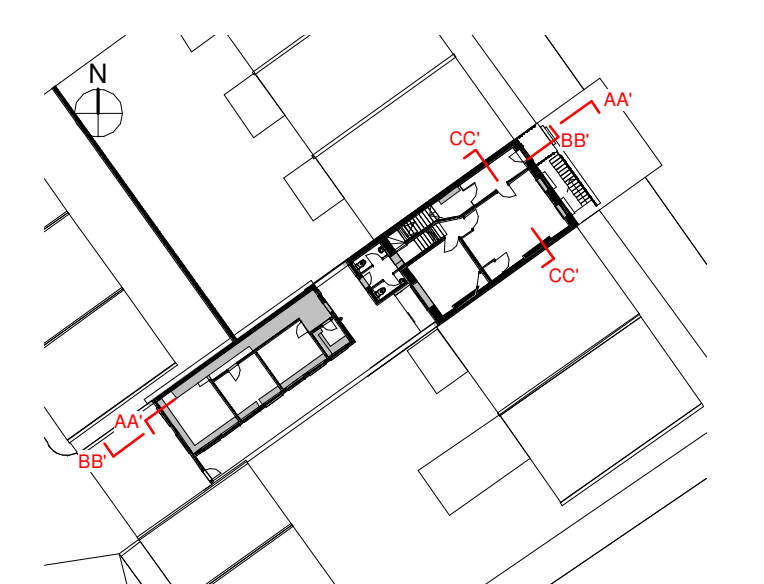

**Key Plan**  
1 : 500

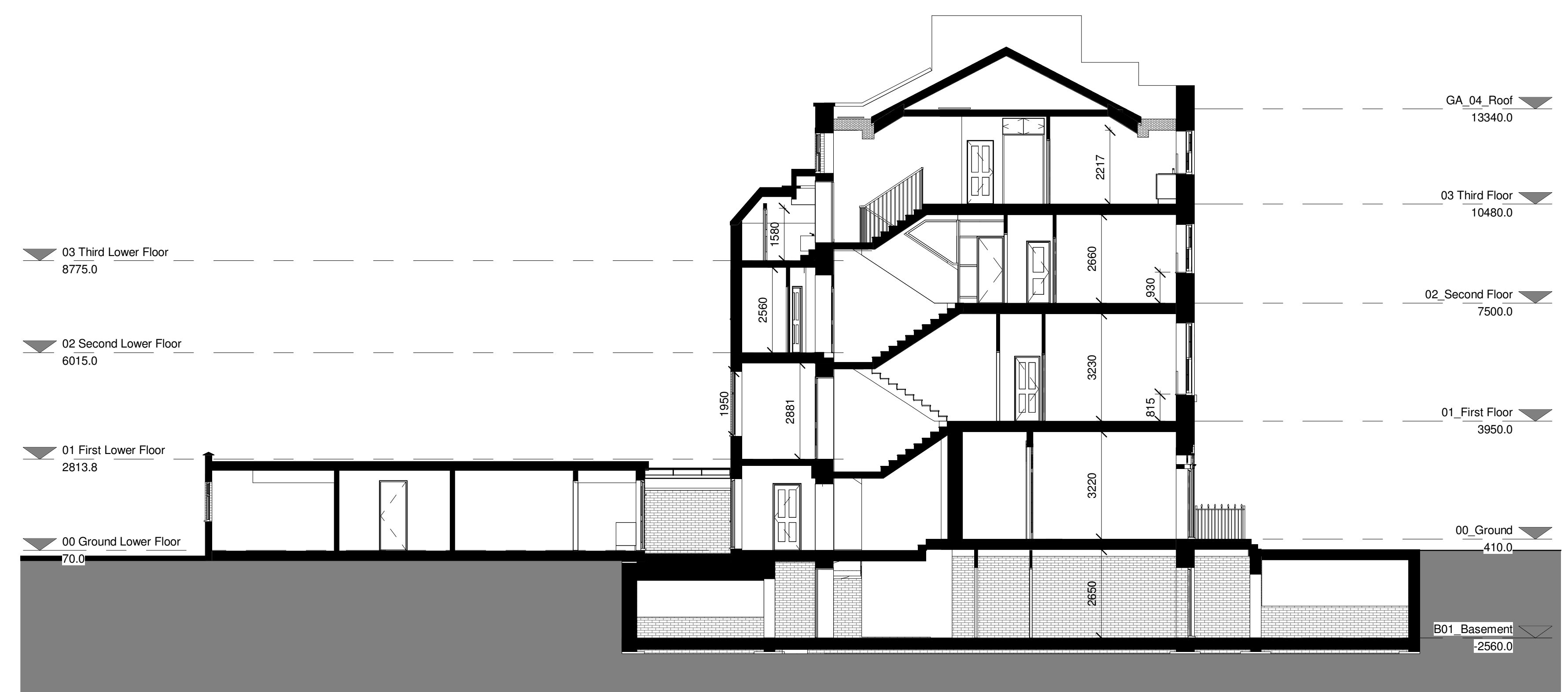

**Existing Section AA'**  
1 : 100

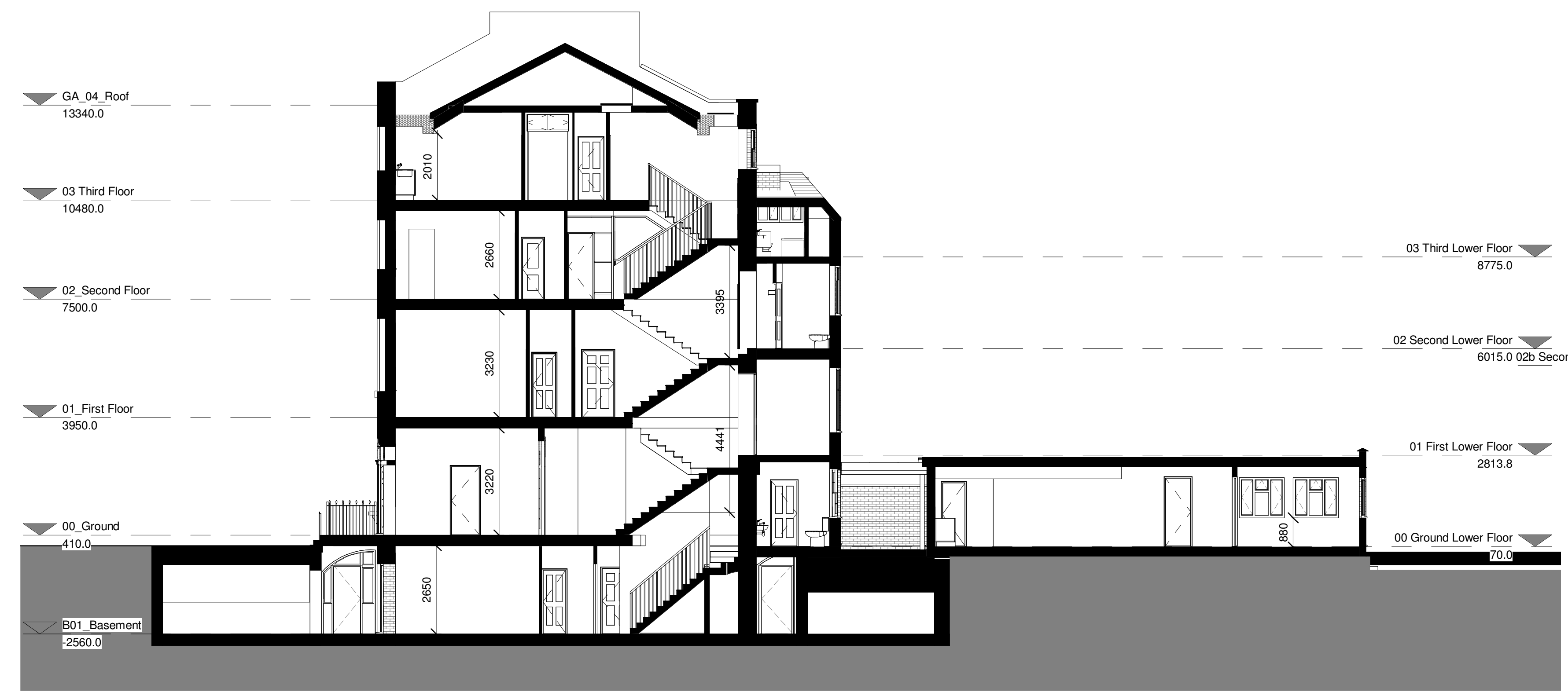
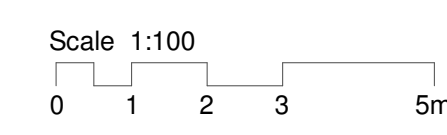

**Existing Section BB'**  
1 : 100

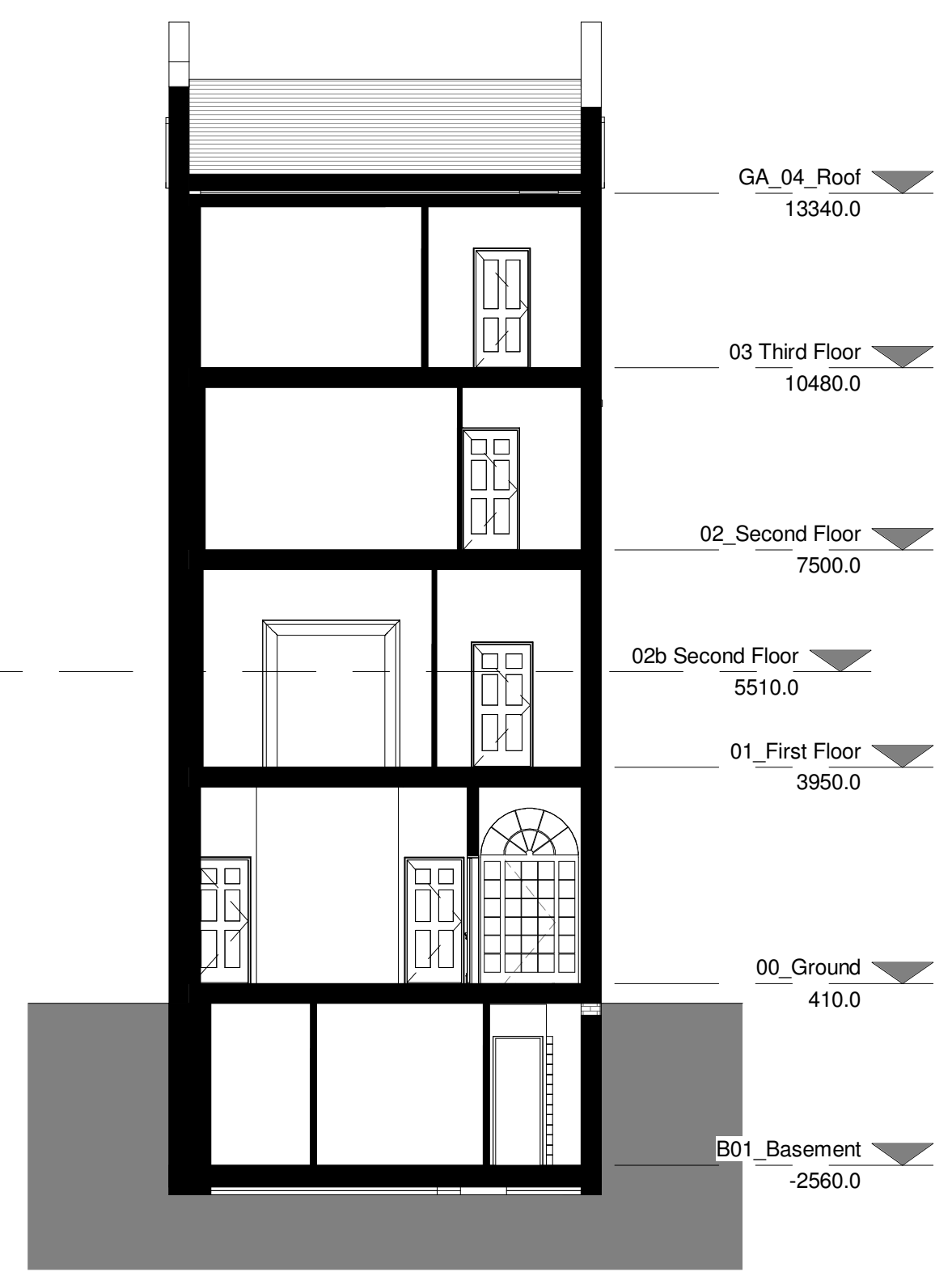
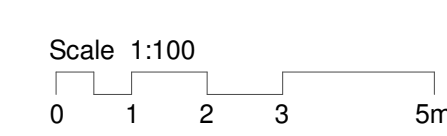

**Existing Section CC'**  
1 : 100

B	PLANNING ISSUE	29/01/19	RJB	LJM
A	Tender Issue	16/01/19	RJB	RJB
No.	Revision	Date	Chk.	Auth.

<p><b>Saunders Boston Architects</b></p> <p>Eastern Gate House, 119 Newmarket Road, Cambridge CB5 8HA T: 01223 367733 office@saundersboston.co.uk</p> <p>The Generator, The Gallery, King's Wharf The Quay, Exeter EX2 4AN T: 01392 346621 www.saundersboston.co.uk</p>		<p>Client: University College London</p> <p>Job: 91 Gower Street Refurbishment</p> <p>Drawing: Existing Sections</p> <p>Scale: As indicated @A1</p> <p>Revision: <b>B</b></p>
<p>SBA Project Code: <b>1656</b></p> <p>Drawn: LJM</p> <p>Checked: RJB</p>	<p>Date: 25/05/18</p> <p>Suitability Code:</p>	<p>project originator zone level type role number</p> <p>PS01001 -SBA-XX-ZZ -DR-A-0920</p>