

- No. Note
- 1 All dimensions to be verified on site by GENERAL CONTRACTOR prior to any work, setting out or shop drawings being prepared.
- 2 Drawings not to be scaled. Work to figured dimensions only.
- 3 © copyright SAUNDERS BOSTON LIMITED. All rights reserved.
This drawing remains the property of SAUNDERS BOSTON LIMITED at all times and may not be reproduced or copied in whole or in part without their prior written consent.
- 4 This drawing and related specifications are for use only in the stated location.
- 5 This drawing is to be read in conjunction with all other Consultants drawings and specifications.
- 6 Drainage has not been surveyed and any/all pipe locations and below ground drainage runs are indicative.
- 7 It is assumed that all works will be carried out by a competent contractor who will be working, where appropriate, to an approved method statement.

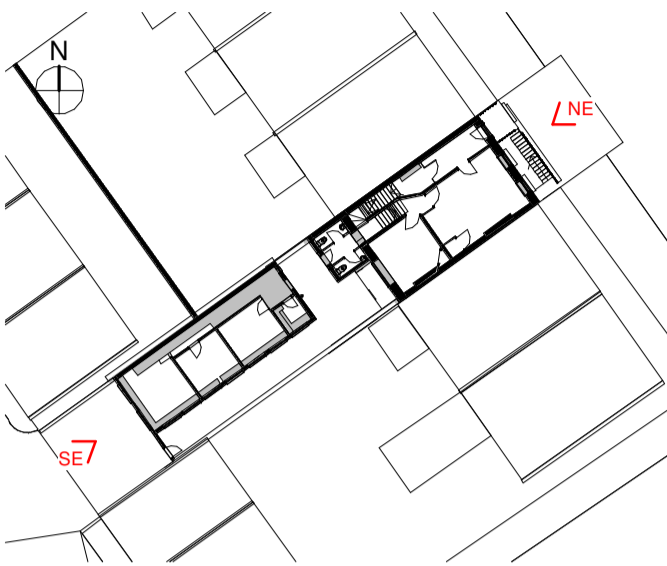

Key Plan
1 : 500



Existing Elevation_West
1 : 50

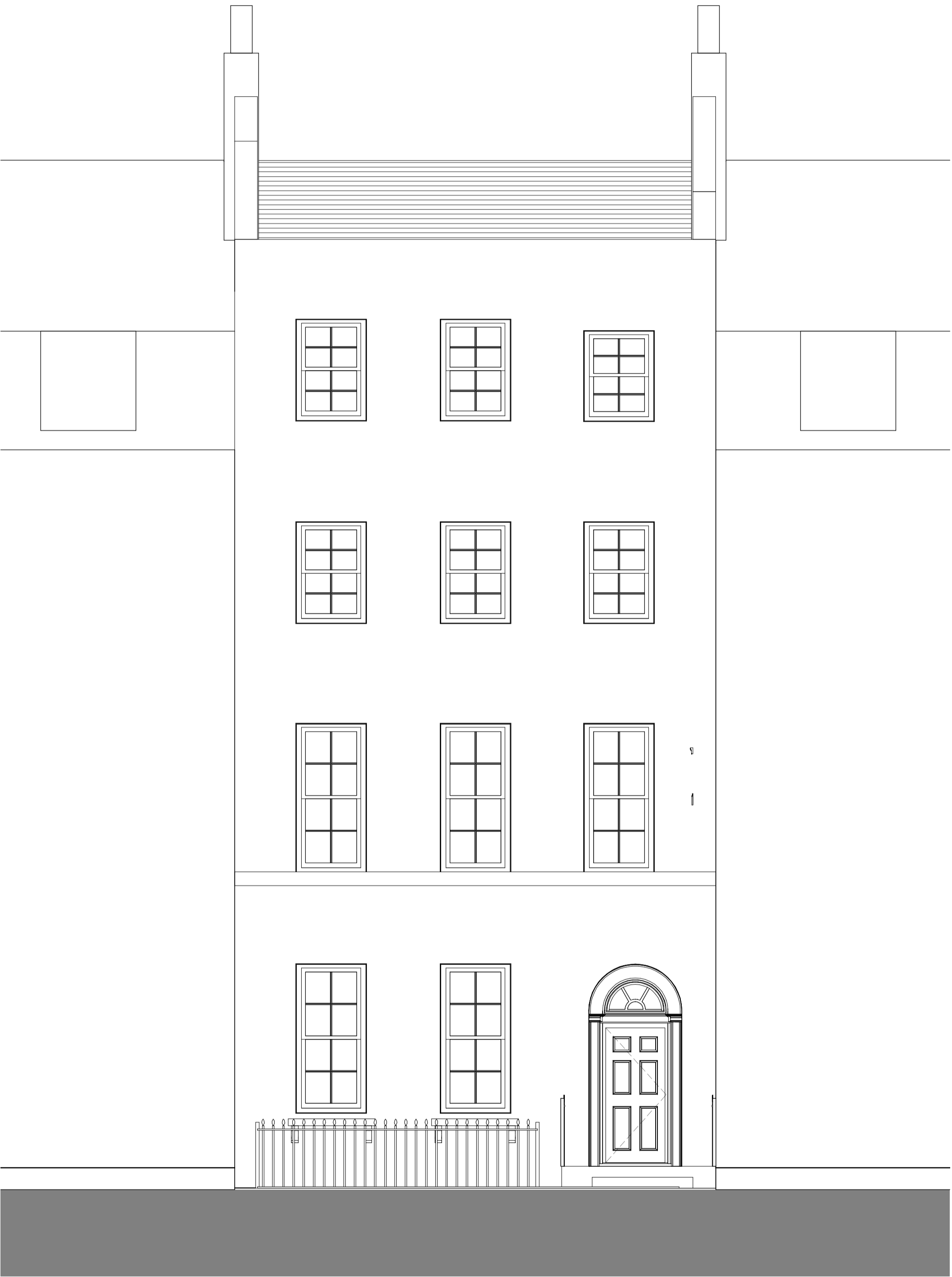
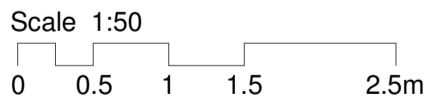

Existing Elevation_East
1 : 50

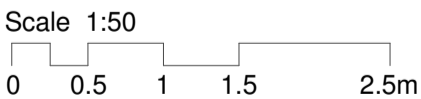

C	PLANNING ISSUE	29/01/19	RJB	LJM
B	Tender Issue	16/01/19	RJB	RJB
A	Updated Drawings	02/07/18	HZ	RJB
No.	Revision	Date	Chk	Auth

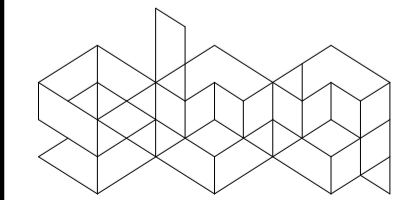

Saunders
Boston
Architects

Eastern Gate House, 119 Newmarket Road,
Cambridge CB5 8HA
T 01223 367733
office@saundersboston.co.uk

The Generator, The Gallery, King's Wharf
The Quay, Exeter EX2 4AN
T 01392 349627
www.saundersboston.co.uk

University College London

Job
91 Gower Street Refurbishment

Drawing
Existing Elevations 1

Scale
As indicated @A1

Revision
C

SBA Project Code	Drawn	LJM	Date	14/05/18	project	originator	zone	level	type	role	number
1656	Checked	RJB	Suitability Code		PS01001	-SBA-XX-ZZ	-DR-A	-0930			