

Based on information supplied by others
All dimensions are approximate
Do not scale from this drawing

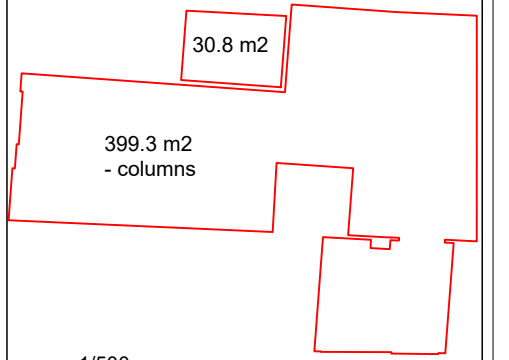

1/500	A/C 700x600x200 or 1170x630x220
	New wall
	Existing wall to be removed
D AA 11/02/19	Existing SVP removed. Roof terrace omitted. Lift lobby door revised.
C AA 19/12/18	As Lazari Investments comments 18/12/18
B AA 13/12/18	As Lazari Investments comments 12/12/18
A AA 06/12/18	One WC re-located near lift lobby

Rev	Drawn	Date	Description
-----	-------	------	-------------

1 'Cat A'

Contract
97-99 Camden High Street
London NW1

Drawing Title
Proposed First Floor

CDS PROJECTS LTD
22 Woodbastwick Road, London SE26 5LH
M 07802 441750

Scales	1/100 (at A3)	Date	November 2018
Drawn	AA	Checked	
Contract No	18/07/Li	Drawing No	G/11
		Revision	D

