

PROPOSED REAR NORTH - EAST ELEVATION

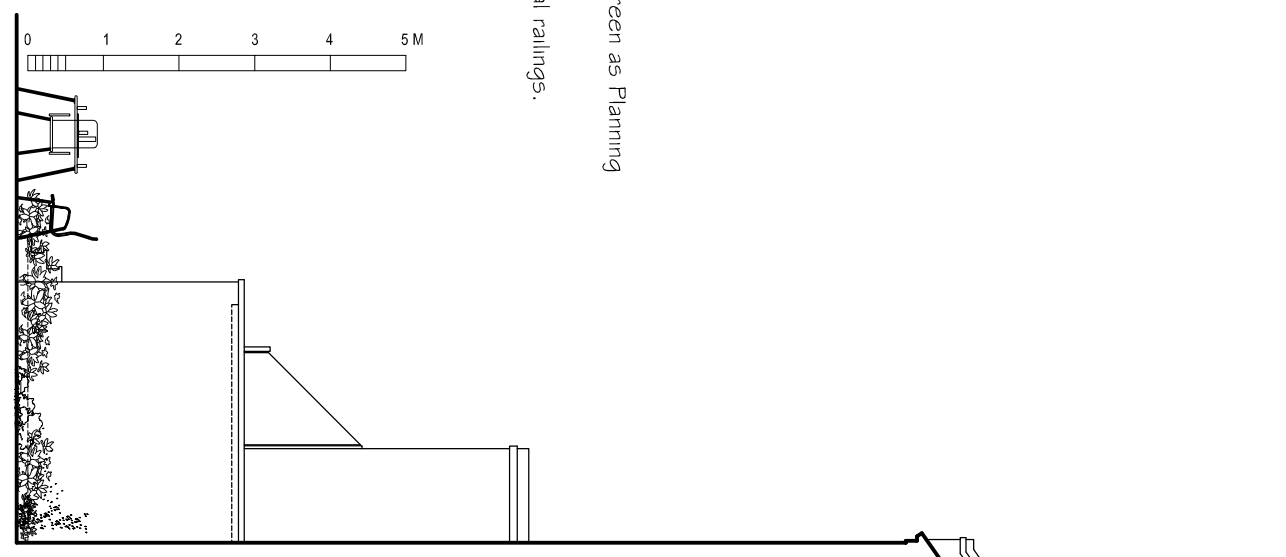

PROPOSED SIDE NORTH-WEST ELEVATION

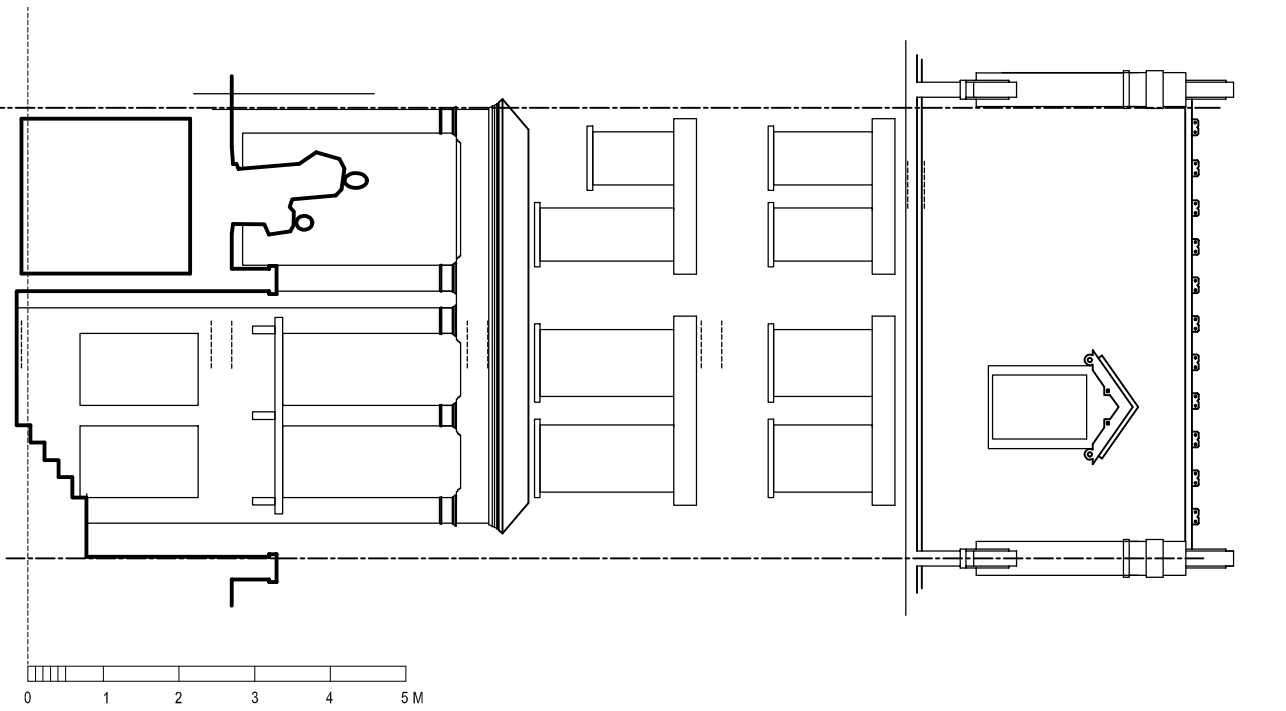

PROPOSED FRONT SOUTH-WEST ELEVATION

Privacy screen as Planning Condition
Black metal railings.

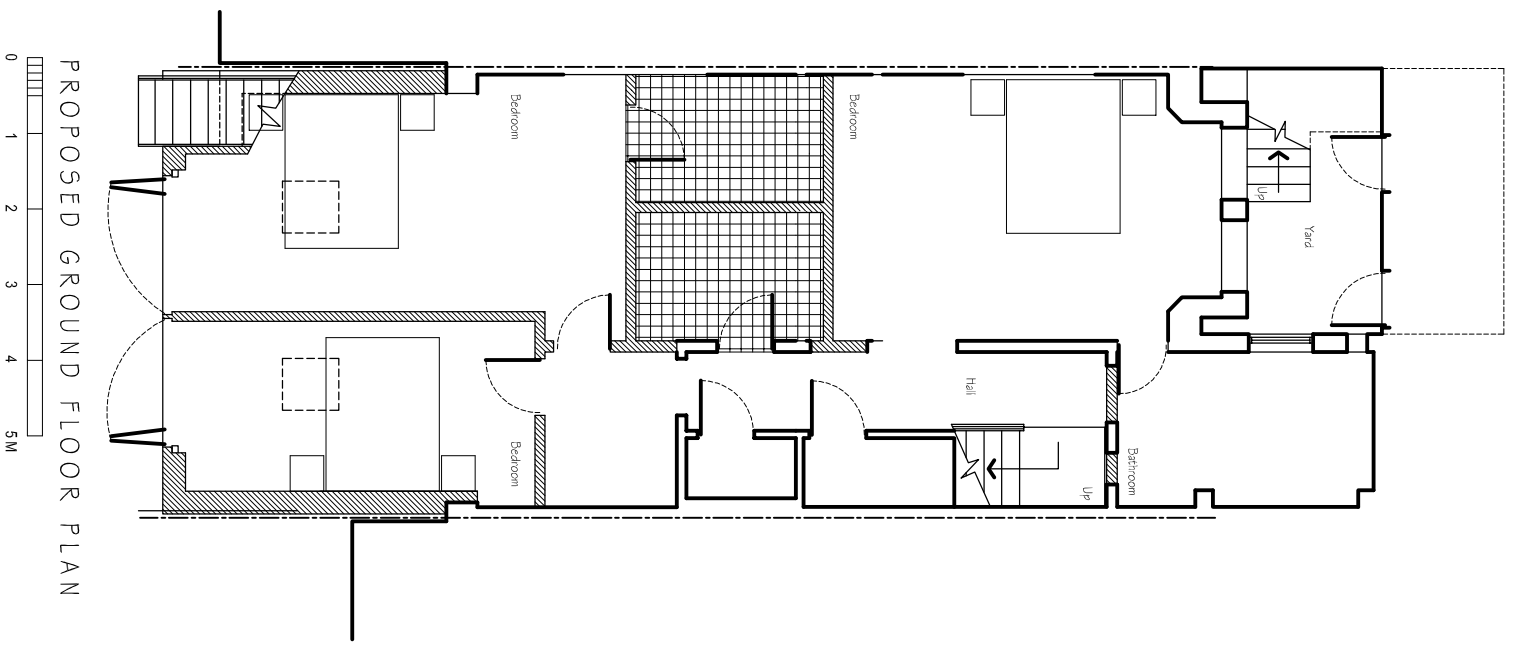

PROPOSED GROUND FLOOR PLAN

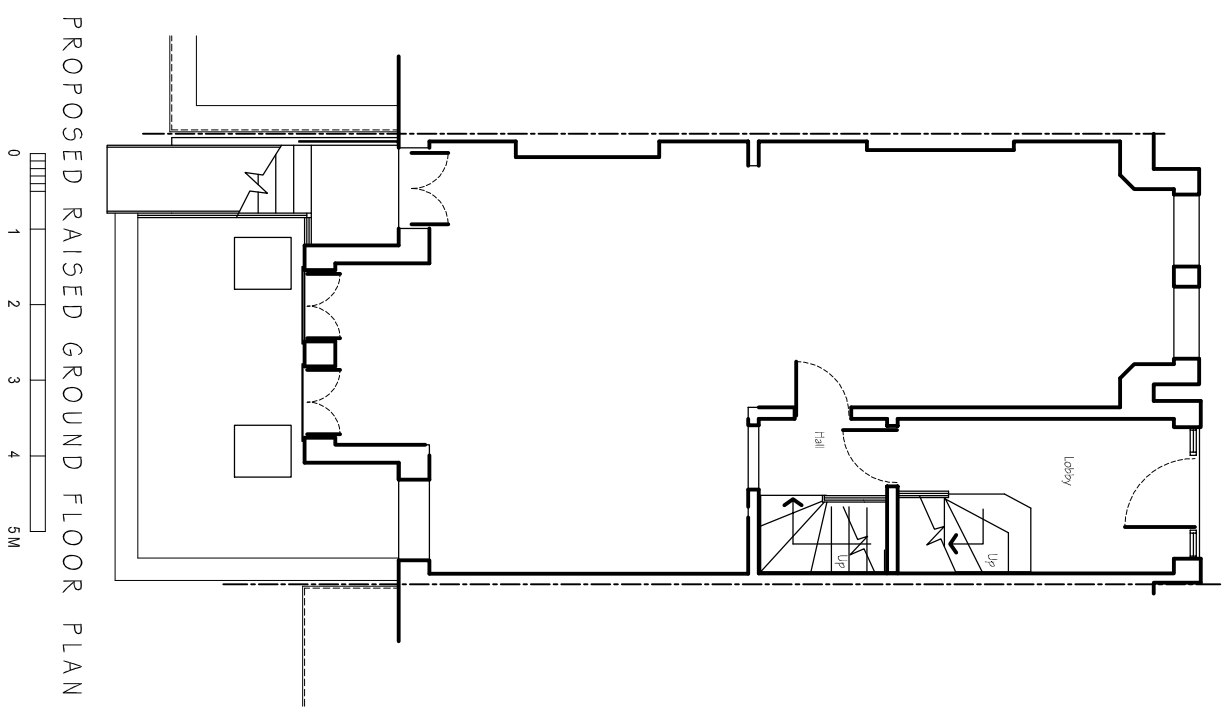

PROPOSED RAISED GROUND FLOOR PLAN

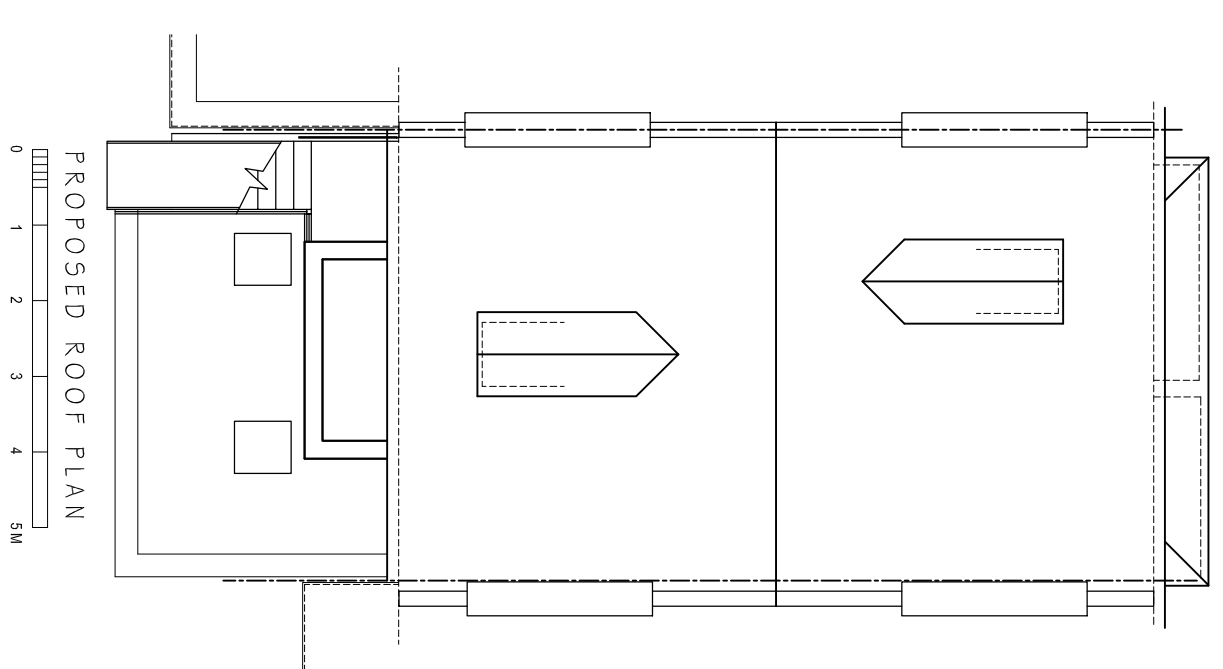

PROPOSED ROOF PLAN

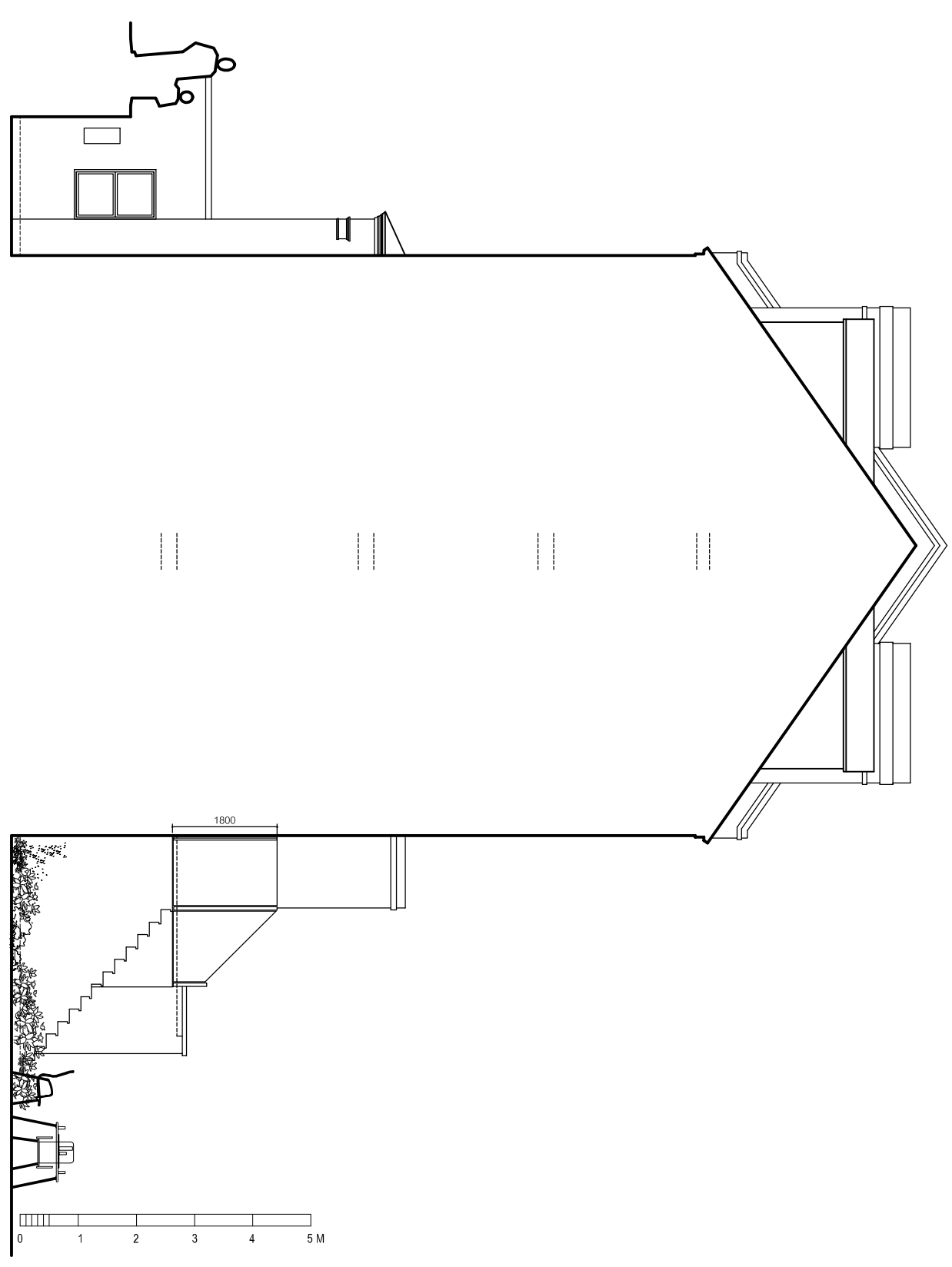

PROPOSED END SOUTH-EAST ELEVATION

PLANNING

Planning and Building Regulations Design Consultants
Architectural Technologists
Local Authorities Planning Agent Group Member
Local Authorities Building Control Partner Member
Planning Portal Professional Status
Landmark and Prepass Member
Planning Appeal Consultants

www.cadmonkies.co.uk
cadmonkies@btconnect.com
01280 - 70 44 44



Head Office : The Beathouse, 19 Westminster Court,
BRACKLEY, Northants, NN13 7ED
London Office : Studio A2, Headcorn Road,
Thornon Heath, London, CV7 8DU
Cadmonkies Studio A2 Casha York,
Richmond, LONDON, TW10 6TF

CLIENT: Mrs G Upton
ADDRESS: 103 Brigadier Hill,
Enfield, EN2 0NL
CONTACT: Mrs G Upton
SITE: Raised Ground - Flat A
32 Primrose Gardens
LONDON, NW3 4TN

SCHEME: Proposed Single Storey Rear Extension
with Access to Garden & Associated
Internal and External Works.

DRAWING TITLE: Proposed Plans

DATE: October 2018
SCALE: 1:100
DRAWN: david henrius
REV: A

DRAWING No: P/18/310/003