

NOTES

THIS DRAWING IS NOT TO BE SCALED
ALL MEASUREMENTS TO BE TAKEN
ON SITE.

All existing external doors to flats to be faced and made fireproof to the requirements of the District Surveyor. Internal doors to be skeleton core, flush ply faced and topped with hardwood. Corner brick piers to be 1 1/2' brick square. Sill of new shop - floorboard - plaster setting coat. Roof Road structure - 2"x4" scant for joists - insulating boarding and asphalt, with asphalt skirting.

A. 30.9.64.
B. 7.10.64.

FRONT ELEVATION

EAST ELEVATION

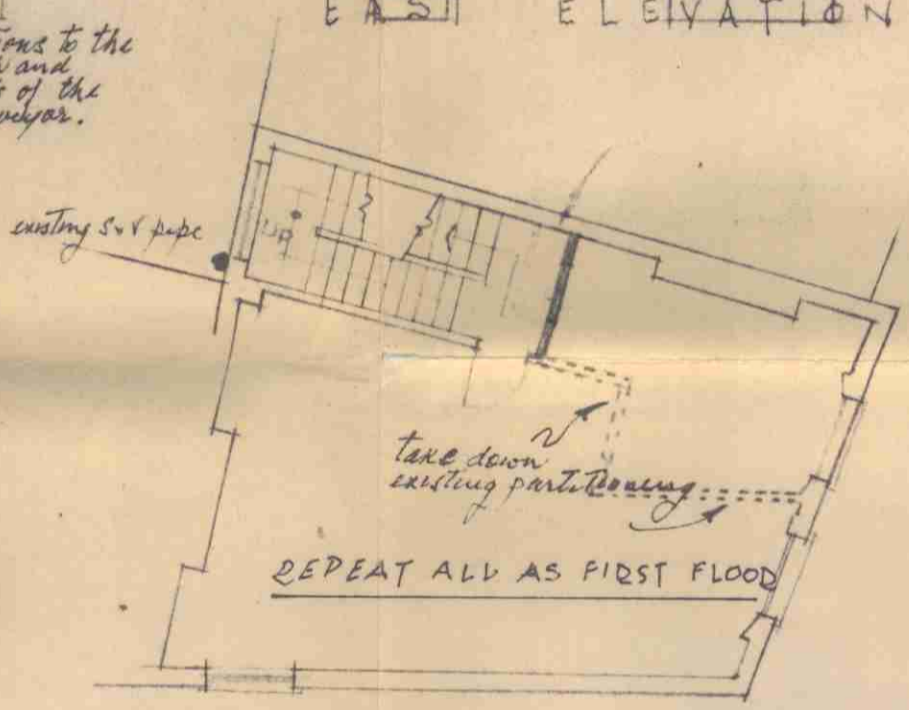
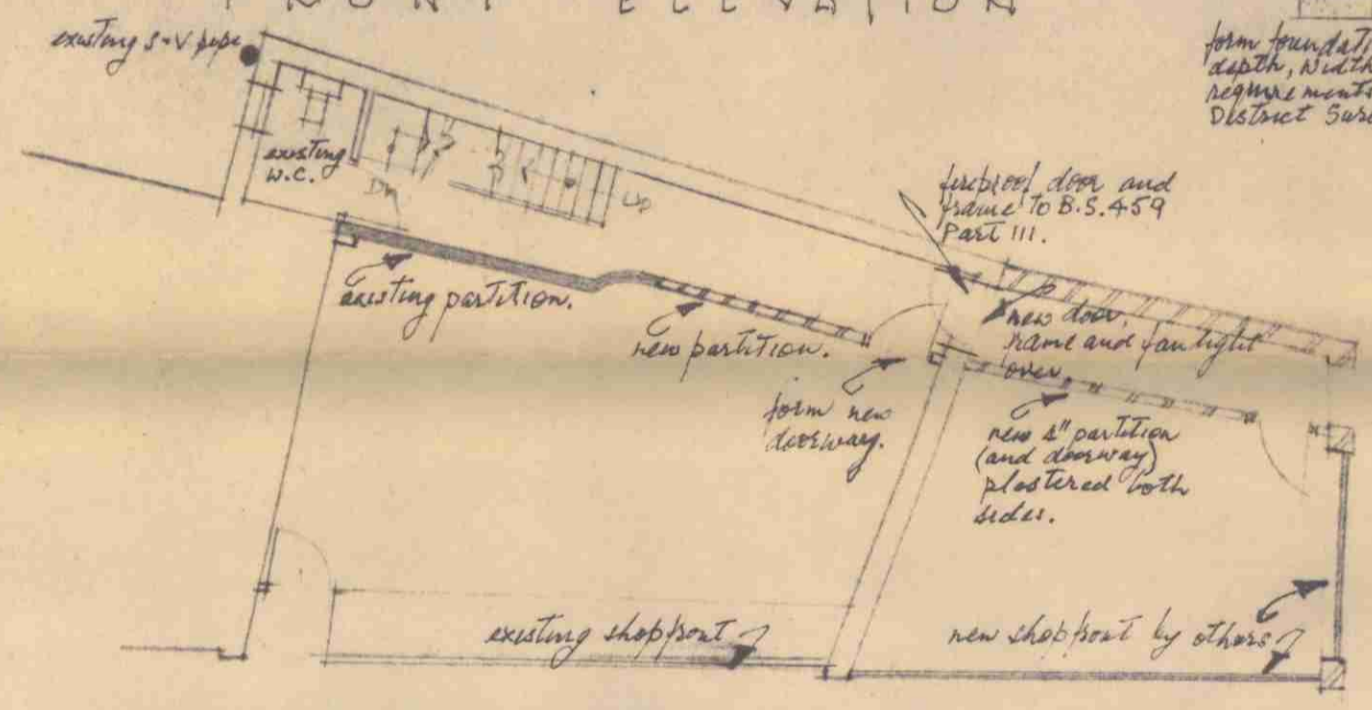

GROUND FLOOR

SECOND FLOOR

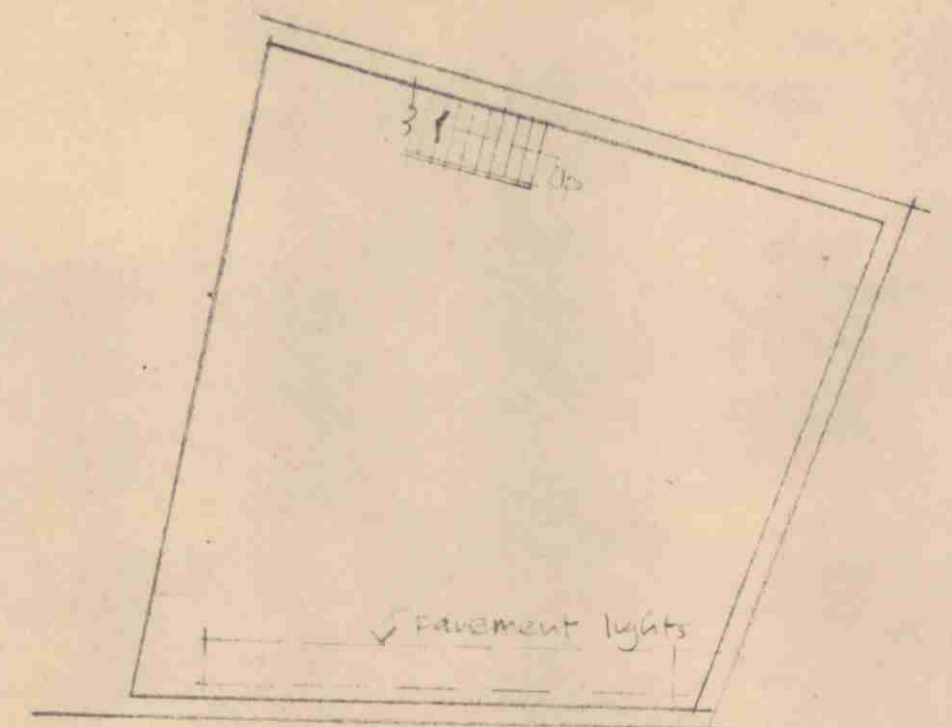
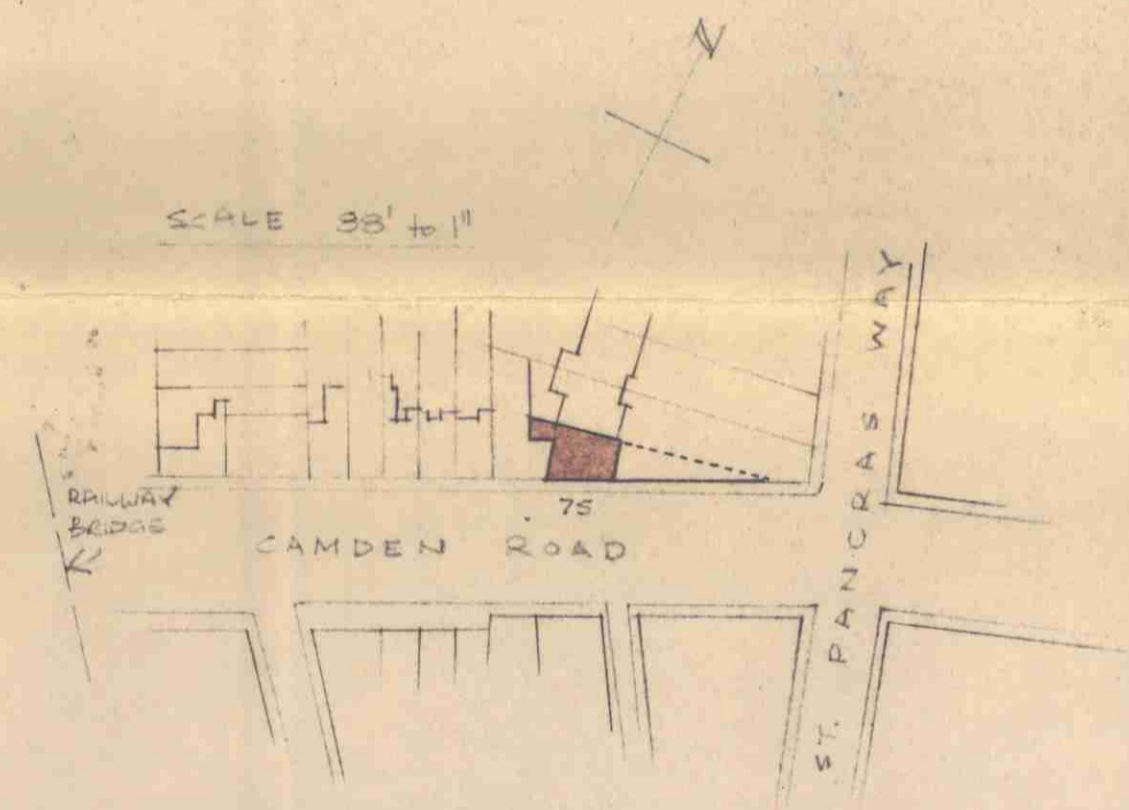

BASEMENT

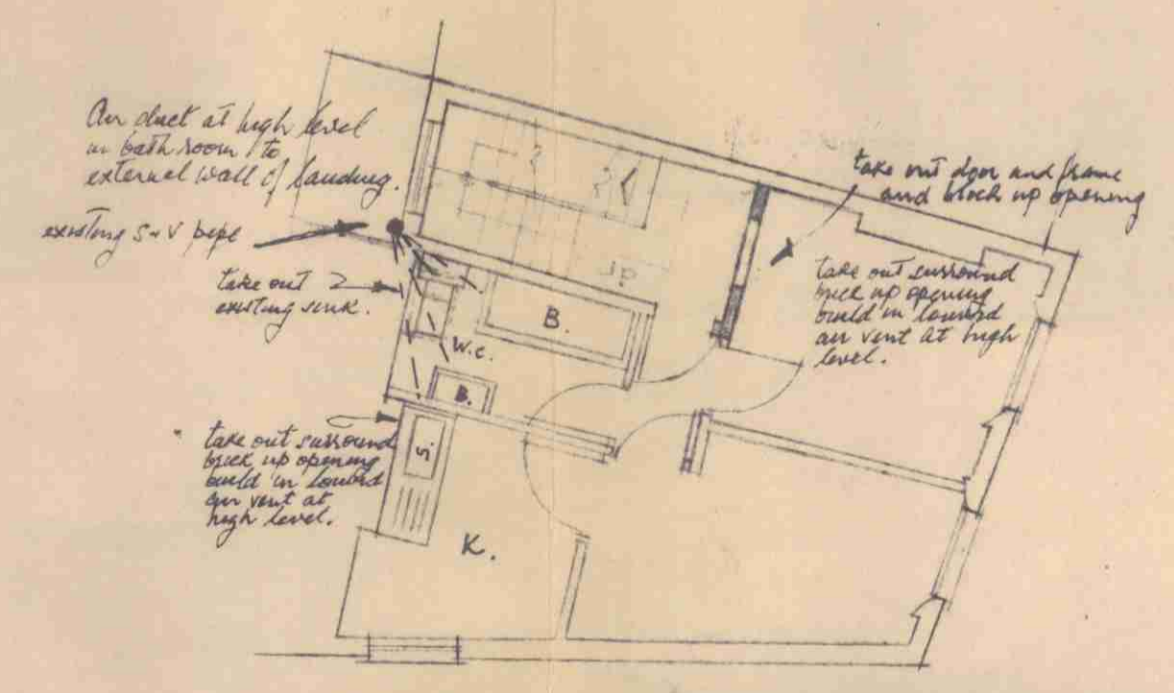

FIRST FLOOR

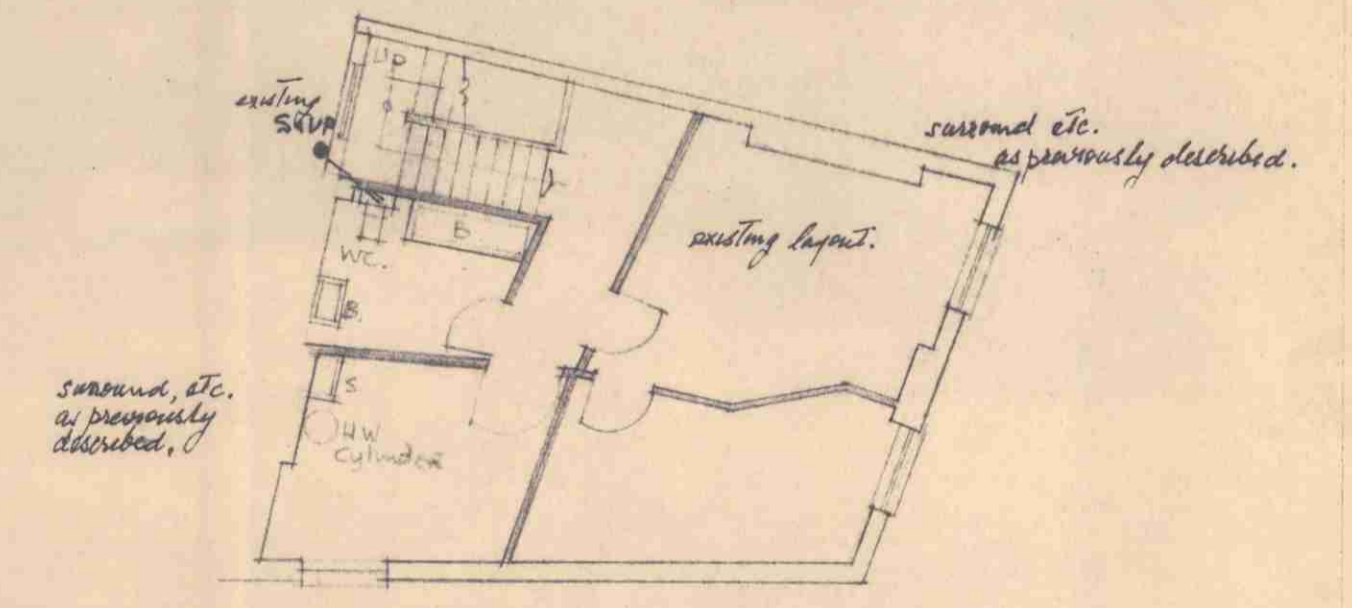

THIRD FLOOR

PREMISES at 75, CAMDEN RD., N.W.1.

25.9.64. SCALE 1/8" to 10" No. 592/1B.

J.F. MORGAN & PARTNERS: 22, BOBROUGH HIGH STREET, LONDON, S.E.1.

LONDON COUNTY COUNCIL
26043 - 81064
REGISTRY