

**Notes.**

© This drawing is the copyright of Inertia Structures Limited

NOTES:

1. READ WITH DOCUMENT 0310MM/D1



**FRONT ELEVATION**

Scale 1:100

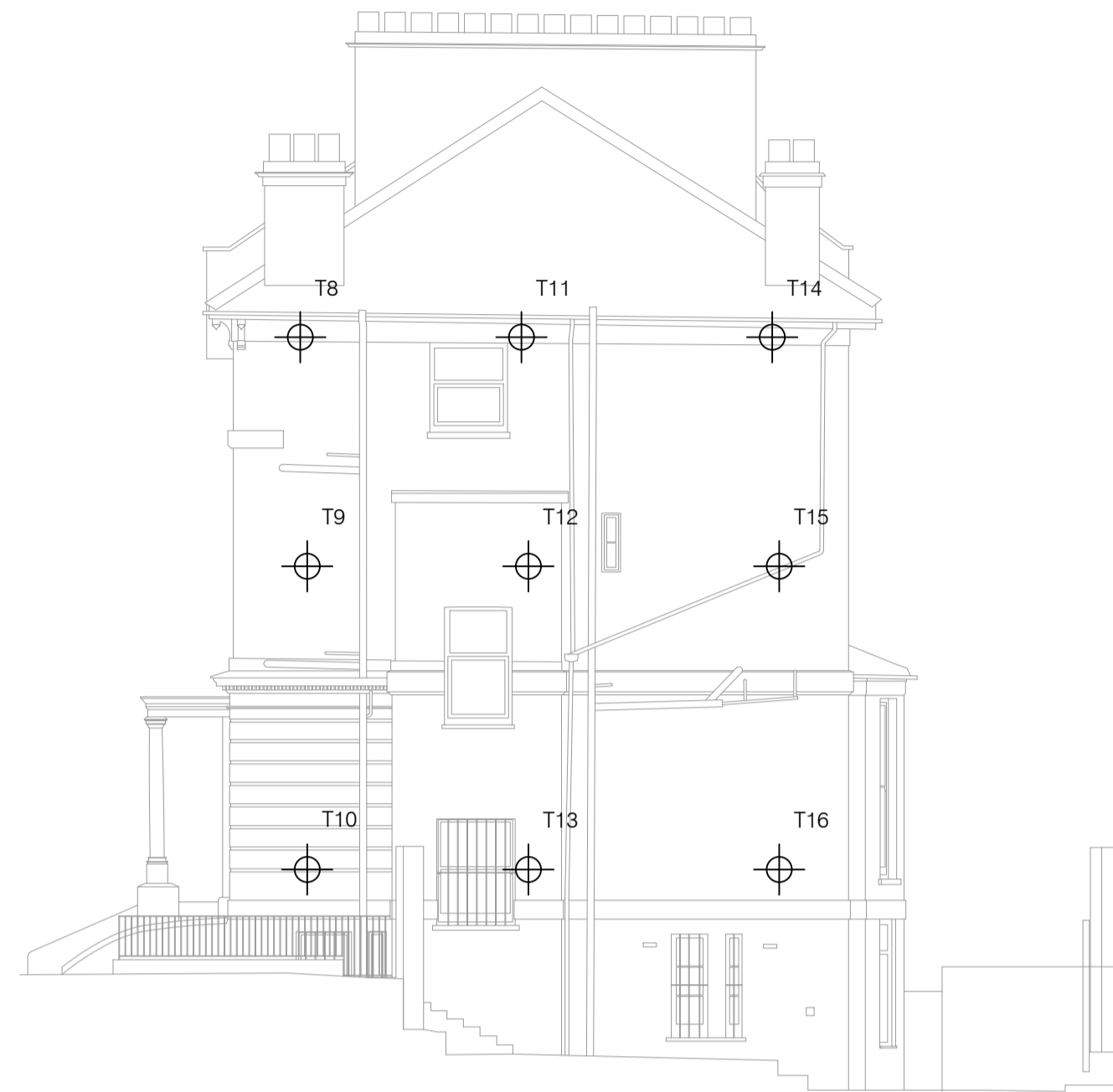

**SIDE ELEVATION**

Scale 1:100



**REAR ELEVATION**

Scale 1:100

TARGET	VERTICAL TRIGGER LEVELS		HORIZONTAL TRIGGER LEVELS	
	AMBER	RED	AMBER	RED
1	2mm	4mm +	2mm	4mm +
2 - 4	4mm	6mm +	2mm	4mm +
5 - 7	6mm	12mm +	4mm	6mm +
8-16	6mm	12mm +	4mm	6mm +
17-19	6mm	12mm +	4mm	6mm +
20-22	4mm	6mm +	2mm	4mm +
23	2mm	4mm +	2mm	4mm +

MONITORING TREATED AS 'GREEN' UNTIL AMBER TRIGGER LEVEL REACHED AS SHOWN IN TABLE.

WHEN REACHED TREATED AS AMBER UNTIL APPROACHING 'RED' LIMIT WHEN CONTRACTOR TO STOP WORKS AND REVIEW OPERATIONS

**NOTES:**

- Targets to be provided on front, side and rear elevations
- Target positions & trigger levels to be approved by Party Wall Surveyors

REV.	AMENDMENTS	BY	DATE	CHECKED

PROJECT  
**5 Oval Road, London,  
 London, NW1 7EA**

TITLE  
**Movement Monitoring  
 Target Locations**

DESIGNERS  
**Charles Doe Architects**

DRAWING No. <b>0310/700</b>	DATE	05/02/19
	SCALE	1:50 @ A1
	DRAWN	mww
	CHECKED	MW
	REVIEWED	-

**PLANNING  
 ISSUE**

