

Lead faced dormer on adjacent property

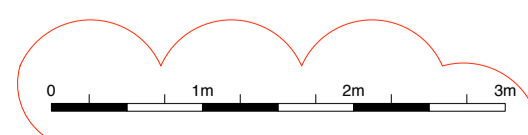
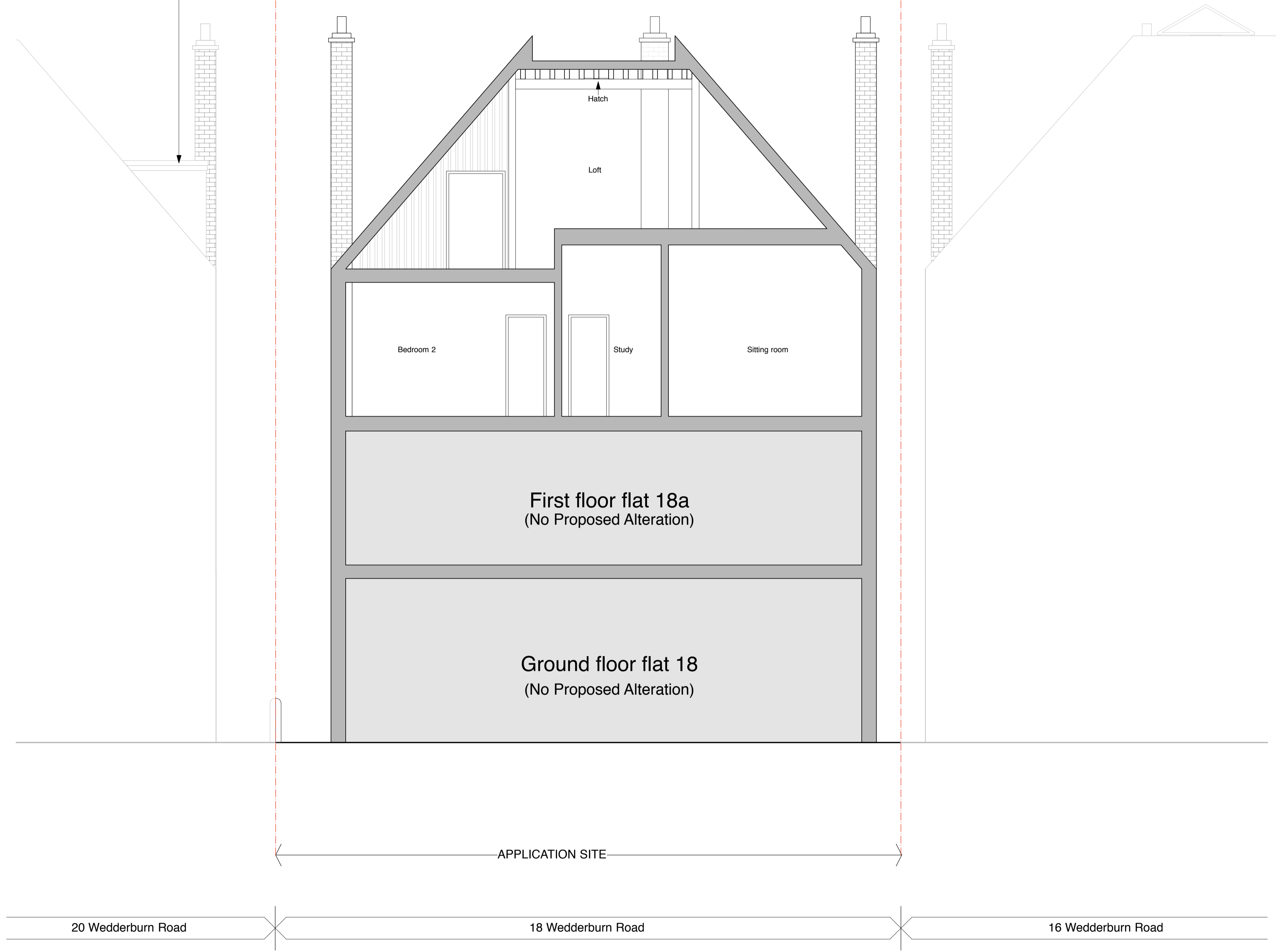

EXISTING SECTION BB

PLANNING

A	09/01/19	Revised scale bar
--	17/10/18	First Issue for Planning
<small>This drawing is the copyright of gpad london ltd. Not to be reproduced, retained or disclosed to any unauthorised person either wholly or in part without written permission. Do not scale the drawing. All indicated dimensions to be checked and verified on site by the contractor before commencement of any fabrication drawings or work whatsoever on site. Report any discrepancies to the architect immediately. Drawings to be read in conjunction with relevant drawings and specifications.</small>		
© gpad london ltd.		

PROJECT	18 WEDDERBURN ROAD LONDON, NW3 5QG		
CLIENT	ADAM ANDREWS		
SCALE	1 : 50 @ A1	DATE	17/10/18
CHKD.	JW	DWG NO.	610-PL-202
DWG BY	SF	REV.	A

DRAWING TITLE	EXISTING SECTION BB
 gpad architecture & interior design	
T:	020 7549 2133
E:	info@gpadlondonltd.com
W:	www.gpadlondonltd.com
	2nd Floor 130 Old Street London EC1V 9BD