

EXISTING REAR ELEVATION

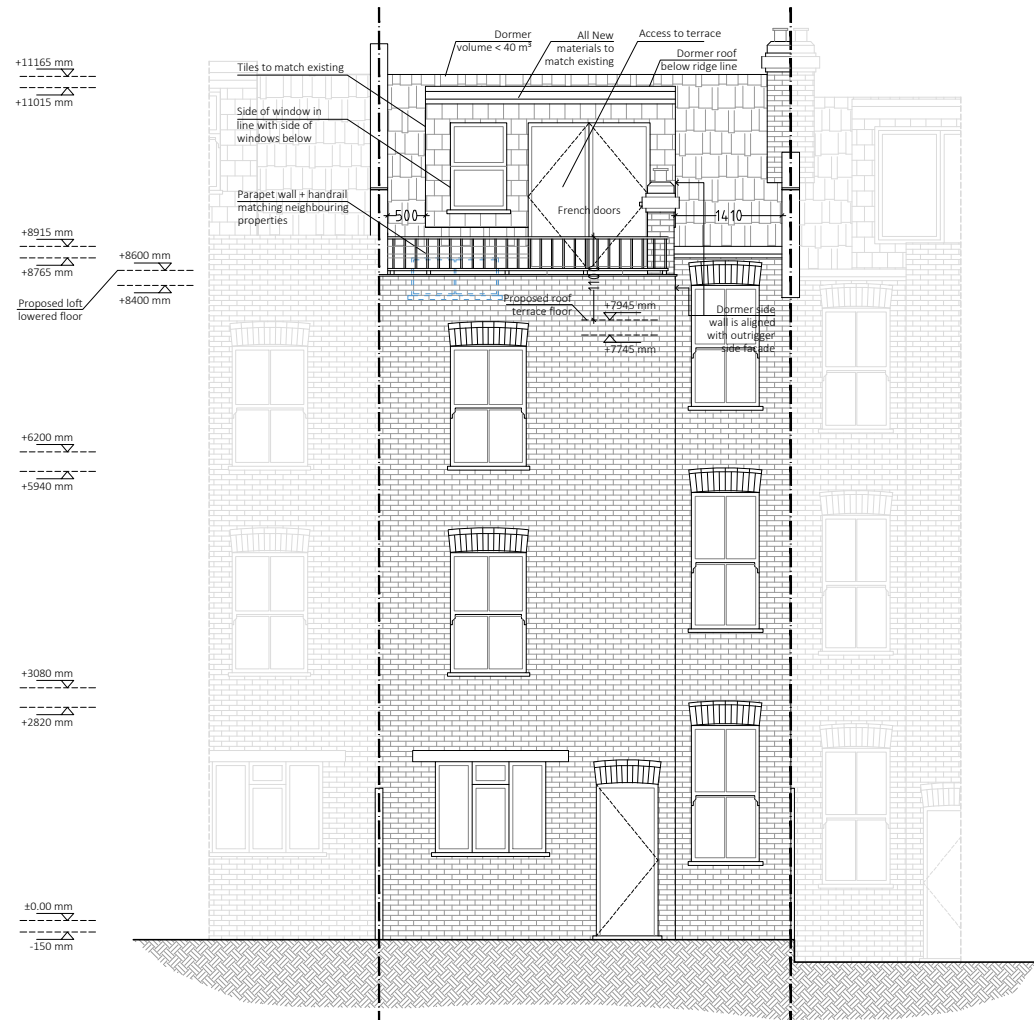





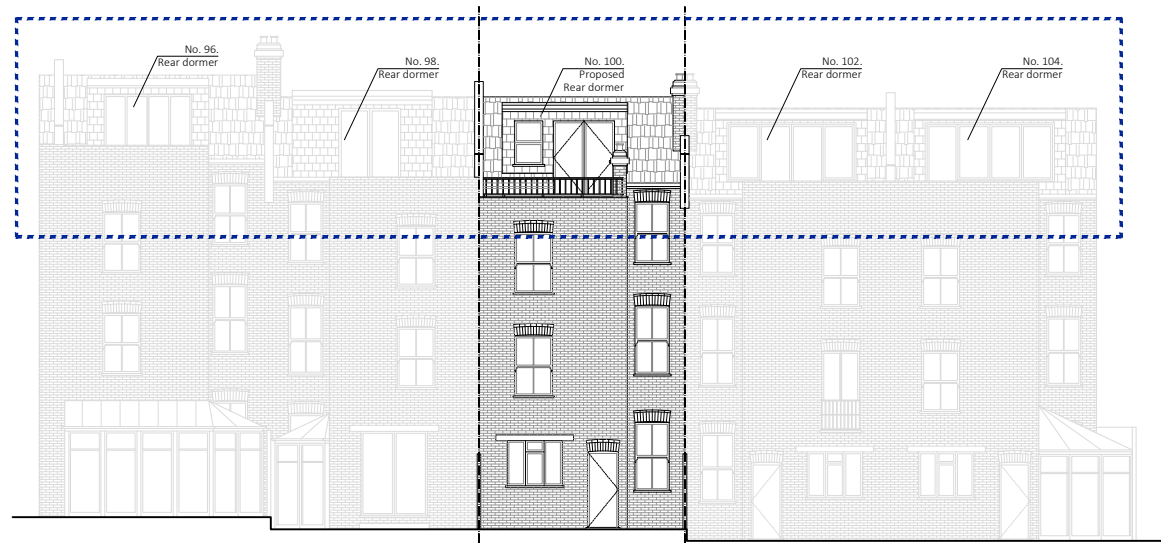

PROPOSED REAR ELEVATION



EXISTING GENERAL REAR ELEVATION



PROPOSED GENERAL REAR ELEVATION

-  EXISTING WALL
-  DEMOLISHED WALL
-  PROPOSED NEW CAVITY WALL
-  PROPOSED STUD WALL
-  PROPOSED DORMER WALL
-  BOUNDARY LINE

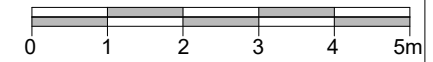

7, 30 GLOUCESTER CRESCENT
LONDON
NW1 7DL
TEL. 02078 134592
ARCHITECT@PROJECTIONARCHITECTS.COM
WWW.PROJECTIONARCHITECTS.COM



PLEASE NOTE
1. All dimensions to be verified on site.
2. All dimensions are in millimeters.
3. No work shall commence until all approvals and agreements have been obtained. These include, Planning, Building Regulations, Thames Water and party Wall.
4. The Copyright of this drawing belongs to Projection Architects Ltd.

CLIENT
**MS. JANE FACCHINI
& MR. JONATHAN GOTTS**

PROJECT
FLAT CONVERSION

ADDRESS
**100 Constantine Rd,
London
NW3 2LS**

TITLE
**Existing & Proposed
Rear Elevation**

DATE
06/02/18

PROJECT NUM:
P-18.028

SCALE
1/100 (@ A3)

DRAWING NUM:
A-07

REV. **G** STATUS **PL**

