

DOOR REF: Proposed IT Comms Room
 FLOOR: Basement
 IRONMONGERY: Cylinder lever handle
 GLAZING: None
 WORKS: Integrated Ventilation Grilles

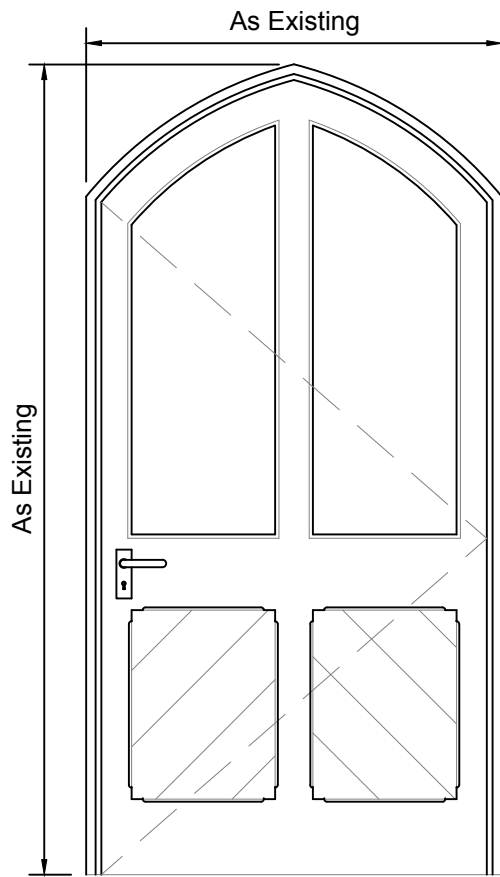

DOOR REF: Hall (SW Corner)
 FLOOR: Ground
 IRONMONGERY: Cylinder lever handle
 GLAZING: Clear glazing to top half
 WORKS: Implement intumescent strips and smoke seals to door frame

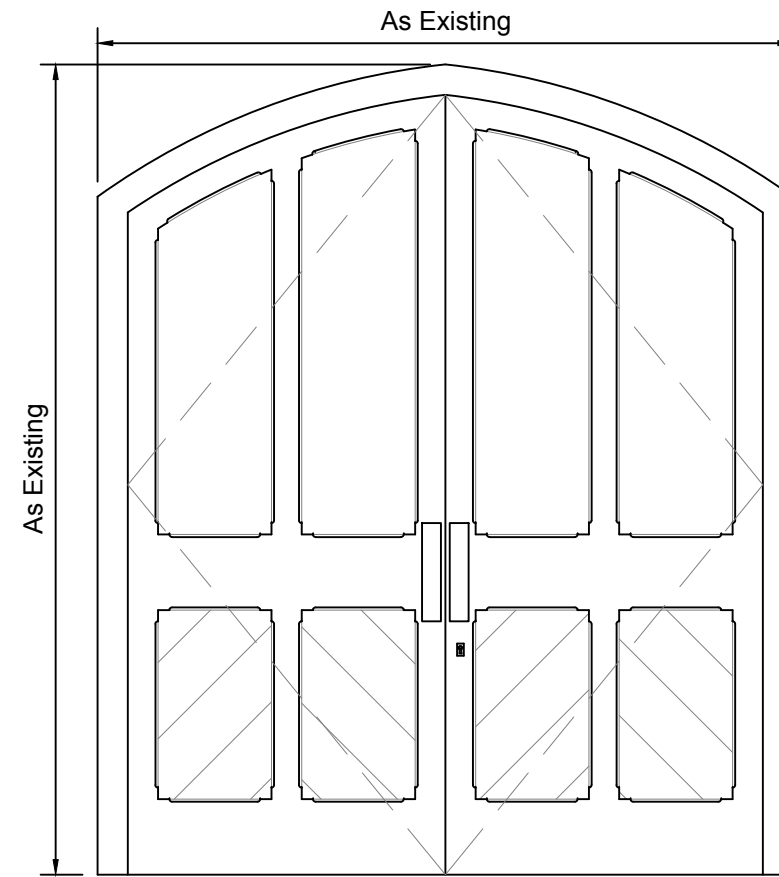

DOOR REF: Main Entrance Doors
 FLOOR: Ground
 IRONMONGERY: Door knobs and push pad
 GLAZING: Clear glazing to top half
 WORKS: Implement intumescent strips and smoke seals to door frame

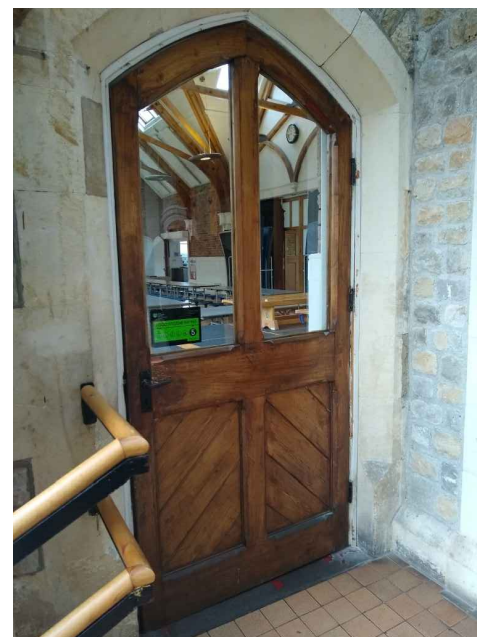
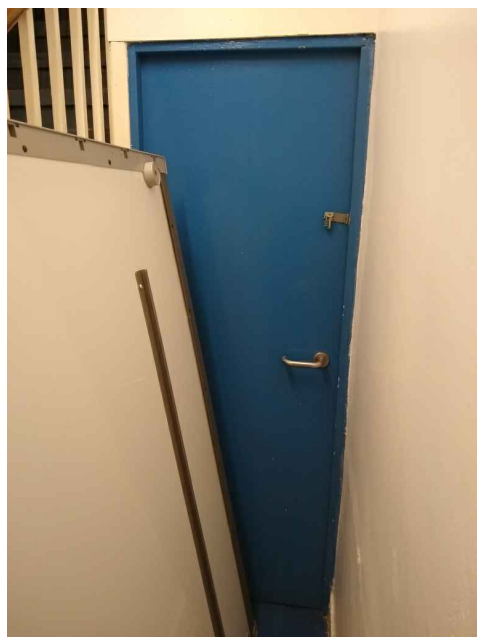

Notes

Bailey Partnership is the trading name of Bailey Partnership (Consultants) LLP, a limited liability partnership registered in Eng and Wales No.- OC420278.

This drawing is copyright and owned by Bailey Partnership (Consultants) LLP, and is for use on this project and site only unless contractually stated otherwise.

DO NOT SCALE from this drawing (printed or electronic versions). Contractors must check all dimensions from site.

All other design team elements, where indicated, have been imp from the consultant's drawings and reference should be made to individual consultant's drawings for exact setting out, size and ty component.

Discrepancies and / or ambiguities within this drawing, between i information given elsewhere, must be reported immediately to th architect for clarification before proceeding.

All works are to be carried out in accordance with the latest Britis Standards and Codes of Practice unless specifically directed oth in the specification.

Responsibility for the reproduction of this drawing in paper form, issued in electronic format, lies with the recipient to check that al information has been replicated in full and is correct when comp the original paper or electronic image. Graphical representations equipment on this drawing have been co-ordinated, but are approximations only. Please refer to the Specifications and / or d for actual sizes and / or specific contractor construction informati

Ordnance Survey Paper Map Copying License number: 4000611

This original document is issued for the purpose indicated below contains information of confidential nature. Further copies and circulation will be strictly in accordance with the confidentiality agreement under the contract.

© Bailey Partnership (Consultants) LLP: This document is issue the party which commissioned it and for specific purposes conne with the captioned project only. It should not be relied upon by a other party or used for any other proprietaries. We accept no responsibility for the consequences of this document being reliec by any other party, or being used for any other purpose, or conta any error or omission which is due to an error or omission in data supplied to us by others.

SAFETY, HEALTH AND ENVIRONMENTAL INFORMATI

Refer to the relevant Construction (Design and Management) documentation where applicable.

It is assumed that all works on this drawing will be carried out by competent contractor, working where appropriate to an approved method statement.

Rev	Description	By / Chk'd / App'd	Date
-	-	-	-
-	-	-	-
-	-	-	-



Client
 London Borough of Camden

Project
 30202 - Fitzjohns Primary School

Drawing Title
 Door Schedule - 1 of 3

Purpose of Issue PLANNING		Status S2
Project No. 30202	Scale @ A3 1:20	Date 07/01/2
Revision 01	Drawn By DW	Check By LC
		Approved E LC