

Notes

Bailey Partnership is the trading name of Bailey Partnership (Consultants) LLP, a limited liability partnership registered in England and Wales No. OC2420728.
 This drawing is copyright and owned by Bailey Partnership (Consultants) LLP, and is for use on this project and site only unless contractually stated otherwise.
 DO NOT SCALE from this drawing (printed or electronic version) unless otherwise stated. All dimensions are given in millimetres and shall be checked on site by the contractor.
 All other details have already been indicated. Items have been provided from the consultants' drawings and reference should be made to the individual consultants' drawings and reference should be made to the individual consultants' drawings for exact setting out, size and type of component.
 Discrepancies and/or omissions within the drawing, between it and information given previously, must be reported immediately to the engineers for clarification before proceeding.
 All work are to be carried out in accordance with the latest British Standards and Codes of Practice unless specifically stated otherwise in the specification.
 Responsibility for the reproduction of this drawing in paper form, or if issued in electronic form, lies with the recipient to check that all information has been replicated accurately. The recipient is responsible for ensuring that the drawing is printed at the appropriate scale and that the drawing has been coordinated, but see the notes on the drawing for specific details.
 © Bailey Partnership (Consultants) LLP. This document is issued for the party which commissioned it and for specific purposes connected with the captioned project only. It is not to be used for any other purpose, or containing any error or omission which is not the responsibility of the consultants of the document being relied upon by any other party.
SAFETY, HEALTH AND ENVIRONMENTAL INFORMATION
 This drawing is issued in accordance with the relevant Health and Safety legislation applicable to the project.
 It is assumed that all works on this drawing will be carried out by a competent contractor, working where appropriate to an approved method statement.

Project Notes

The Contractor shall ascertain the nature of the site, access thereto and all local conditions and restrictions likely to affect the installation. No claim will be considered on the grounds of the site or site investigation.
 The Contractor shall be responsible for the final coordination of all new and existing services and equipment to be installed on the site.
 The Contractor shall allow for all required changes to height and structure to be made on the drawing and the final setting out of all plant, equipment and services shall be agreed on site with the Engineer.
 The Contractor shall be responsible for any temporary access or lifting equipment required to carry out the works.

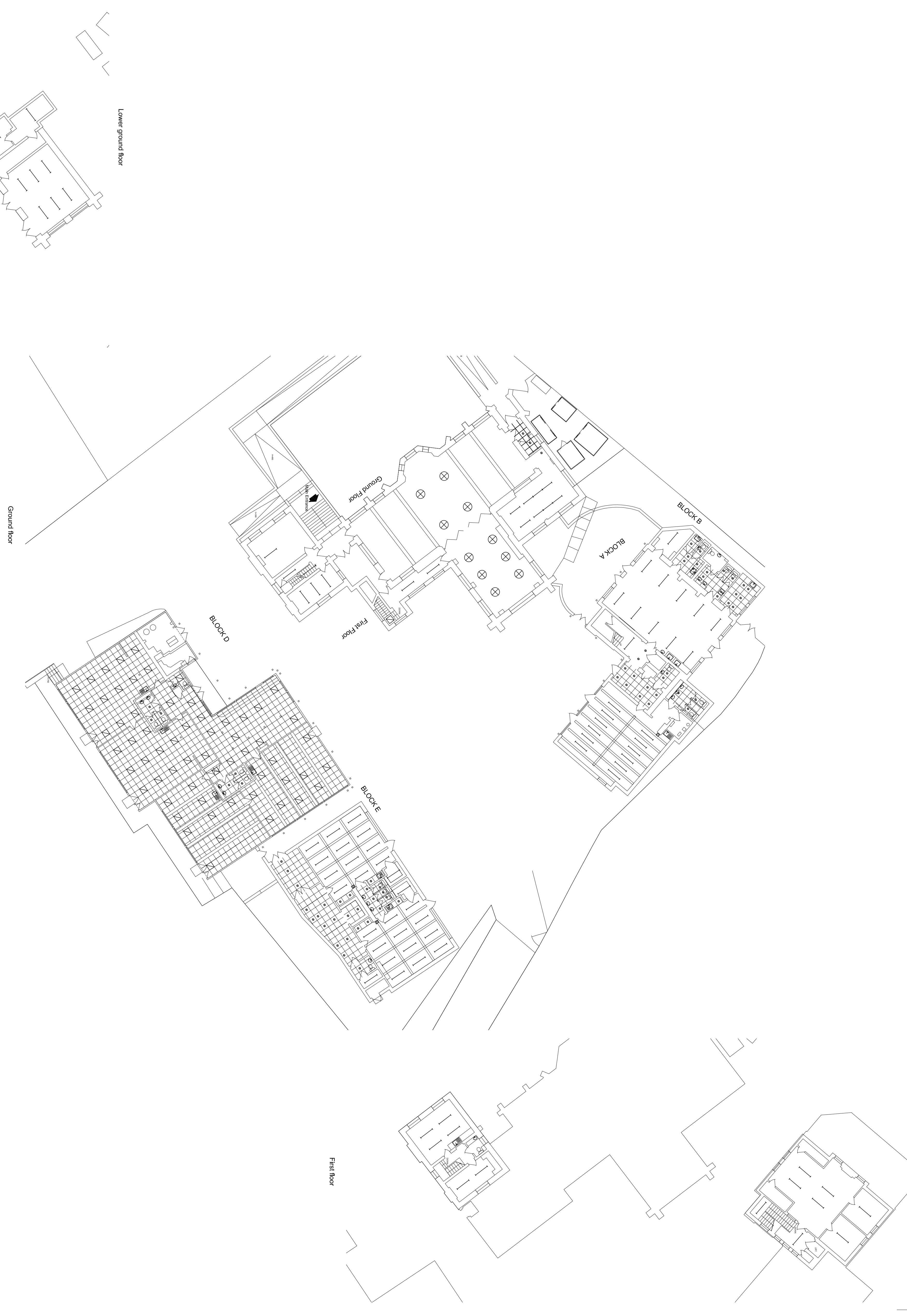

Drawing Title

**Fitzjohn's Primary School
 Existing Lighting Installation**

Purpose of Issue	Status
Tender Issue	D2
Project No.	Date
30202	11.01.19
Revision	Drawn By
T0	SG
	Check By
	CS
	Approved By
	BV
At Drawing Issue/Rev	
Project	Zone
FJP	BPC
	XX
	XX
	DR
	E
	630
	0006



Client
 London Borough of Camden

Project
 Camden LOT 1 School Condition Works