

BLOCK A

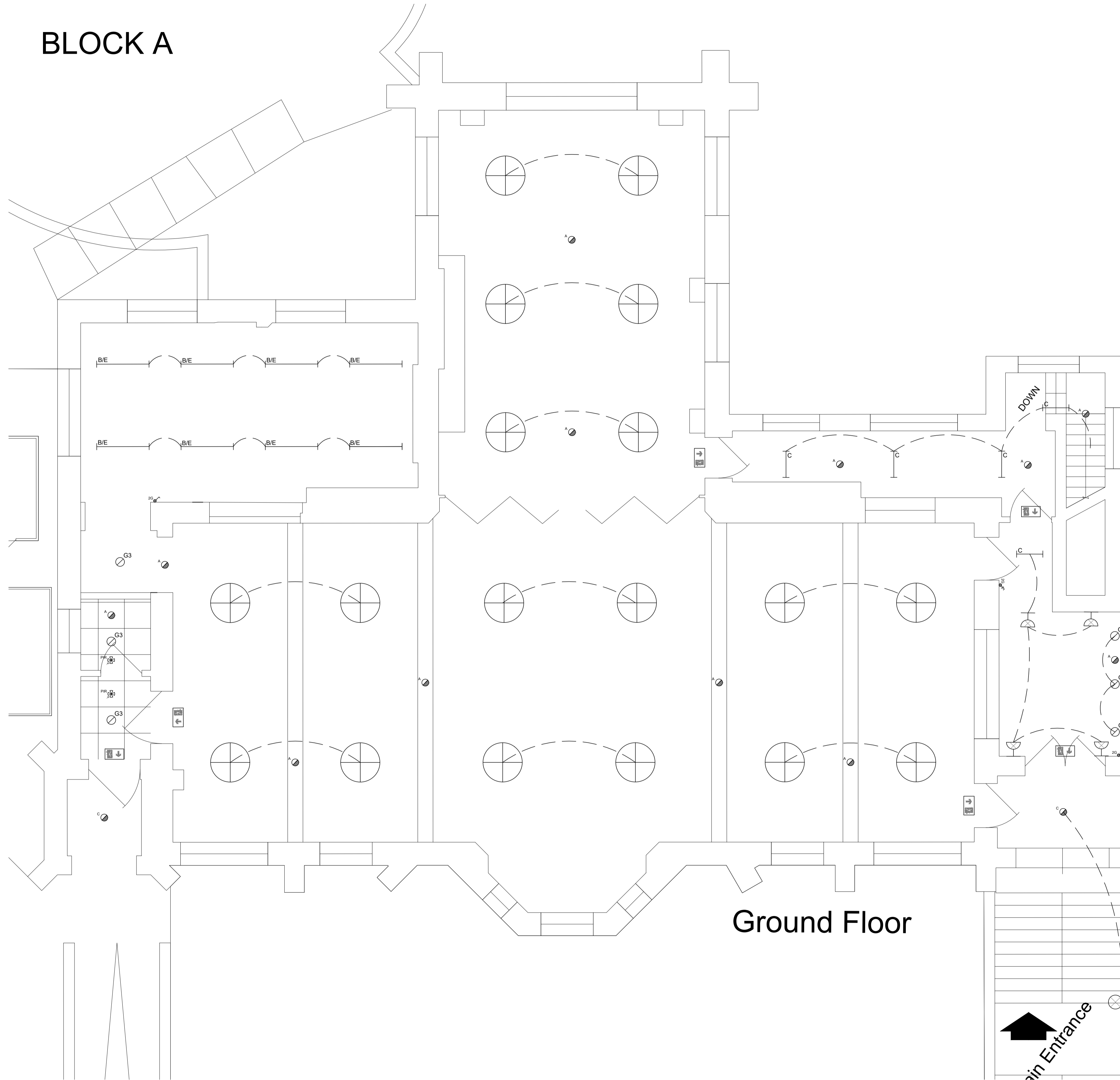

Ground Floor

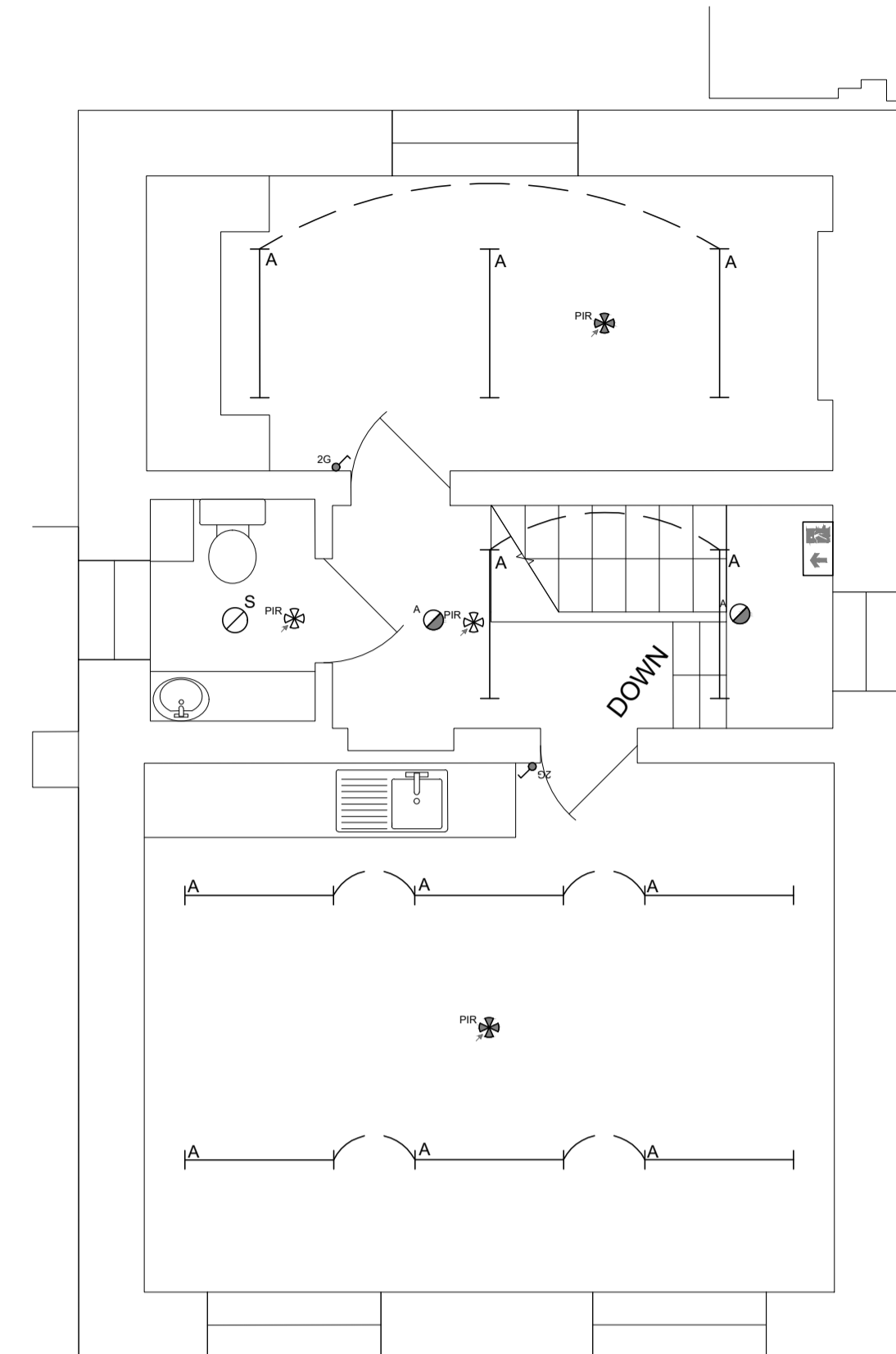

First Floor

Notes

Bailey Partnership is the trading name of Bailey Partnership (Consultants) LLP, a limited liability partnership registered in England and Wales No. - OC420278.

This drawing is copyright and owned by Bailey Partnership (Consultants) LLP, and is for use on this project and site only unless contractually stated otherwise.

DO NOT SCALE from this drawing (printed or electronic versions) unless otherwise stated. All dimensions are given in millimeters and shall be checked on site by the contractors.

All other design team elements, where indicated, have been imported from the consultant's drawings and reference should be made to the individual consultant's drawings for exact setting out, size and type of component.

Discrepancies and / or ambiguities within this drawing, between it and information given elsewhere, must be reported immediately to the engineers for clarification before proceeding.

All works are to be carried out in accordance with the latest British Standards and Codes of Practice unless specifically directed otherwise in the specification.

Responsibility for the reproduction of this drawing in paper form, or if issued in electronic format, lies with the recipient to check that all information has been replicated in full and is correct when compared to the original paper or electronic image. Graphical representations of equipment on this drawing have been co-ordinated, but are approximations only. Please refer to the Specifications and / or details for actual sizes and / or specific contractor construction information.

Ordnance Survey Paper Map Copying License number: 40006119

This original document is issued for the purpose indicated below and contains information of confidential nature. Further copies and circulation will be strictly in accordance with the confidentiality agreement under the contract.

© Bailey Partnership (Consultants) LLP. This document is issued for the party who commissioned it and for specific purposes connected with the captioned project only. It should not be relied upon by any other party or used for any other purposes. We accept no responsibility for the consequences of this document being relied upon by any other party, or being used for any other purpose, or containing any error or omission which is due to an error or omission in data supplied to us by others.

SAFETY, HEALTH AND ENVIRONMENTAL INFORMATION

Refer to the relevant Construction (Design and Management) documentation where applicable.

It is assumed that all works on this drawing will be carried out by a competent contractor, working where appropriate to an approved method statement.

Project Notes

The Contractor shall ascertain the nature of the site, access thereto and all local conditions and restrictions likely to affect the installation. No claim will be considered on the grounds of the lack of site knowledge.

The Contractor shall be responsible for the final coordination of all new and existing services, with the building structure, architecture and fixed furniture and equipment.

The Contractor shall allow for all required changes in height and direction not identified on the drawing and the final setting out of all plant, equipment and services shall be agreed on site with the Engineer.

The Contractor shall be responsible for any temporary access or lifting equipment required to carry out the works.

New installation to be in accordance with BS 7671 - 18th Edition
All LEDs to be 4000K.
All external wiring to be 2.5mm² MICC Cable.
New Lighting is to be rewired and connected on existing circuits.

Legend

- Apollo Lighting Nebula LED 130 847m 4000K 40DEG White
- Fagerhult Pleiad Comfort G3 Soft Specular 4K
- Absence Detector with Daylight Sensor
- Presence Detector with Daylight Sensor
- Fagerhult Closs LED Dir-Ind White 1200 Beta Opti 4K
- Fagerhult Kaptur Lite 1200 PC 4K
- Fagerhult Kaptur Lite 600 PC 4K
- Thorlux Lighting Clara 180 LED
- Thorlux Lighting Realta 20W ERL 19116L with Integral Emergency 3hr Battery Pack
- Existing Bespoke Fittings are to be converted to LED to match existing output contact Apollo Lighting for information.
- Thorlux Lighting Firefly Plus 3 Emergency Luminaire
- Thorlux Lighting Cobalt 15W ECT117542L with Integral Emergency 3hr Battery Pack
- Thorlux Lighting Lexi Exit Sign with Down Lighter LEDs
- "E" Denotes a 3 Hour Emergency Battery Pack Integral to the Luminaire
- 10A 1 Way Switch (Number of Gangs Denoted)
- 10A 2 Way Switch (Number of Gangs Denoted)

T1	Lighting Detail Changed	SG/CS/BV	24.01.19
T0	Tender Issue	SG/CS/BV	11.01.19
Rev	Description	By / Chk'd / App'd Date	



Client
London Borough of Camden

Project
Camden LOT 1 School Condition Works

Drawing Title
Proposed Lighting and Emergency Lighting
Fitzjohn's Primary School
Building 4 Ground & First Floor

Purpose of Issue		Status
Tender Issue		D2
Project No.	Scale @ A1	Date
30202	1:50	11.01.19
Revision	Drawn By	Check By
T1	SG	CS
		Approved By
		BV

A1 Drawing Identifier
Project - Origin Zone Level Type Role Class Number
FJP BPC XX XX DR E 630 0005