

Notes

Bailey Partnership is the trading name of Bailey Partnership (Consultants) LLP, a limited liability partnership registered in England and Wales No. OC2420728.
 This drawing is copyright and owned by Bailey Partnership (Consultants) LLP, and is for use on this project and site only unless contractually stated otherwise.
 DO NOT SCALE from this drawing (printed or electronic version) unless otherwise stated. All dimensions are given in millimetres and shall be checked on site by the contractor.
 All other details have details, which are indicated, have been imported from the consultant's drawings and reference should be made to the individual consultants' specifications and/or standards.
 Discrepancies and/or ambiguities within this drawing, between it and information provided, must be reported immediately to the engineers for clarification before proceeding.
 All work and to be carried out in accordance with the latest British Standards and Codes of Practice unless specifically stated otherwise in the specification.
 Responsibility for the reproduction of this drawing in paper form, or if issued in electronic form, lies with the recipient to check that all information has been replicated and that the drawing has not been distorted or otherwise altered. Reproduction of this drawing in any other form, or for any other purpose, or containing any error or omission which is not the responsibility of the consultant shall be made upon by any other party.
 © Bailey Partnership (Consultants) LLP. This document is issued for the party which commissioned it and for specific purposes connected with the captioned project only. It is not to be used for any other purpose, or containing any error or omission which is not the responsibility of the consultant shall be made upon by any other party.
 Safety, Health and Environmental Information
 This drawing contains information which is relevant to the safety, health and environmental aspects of the project. It is the responsibility of the contractor to ensure that all applicable safety, health and environmental requirements are followed.
 The contractor shall ensure that all applicable safety, health and environmental requirements are followed.
 The contractor shall ensure that all applicable safety, health and environmental requirements are followed.

Project Notes
 The Contractor shall ascertain the nature of the site, access thereto and all local conditions and restrictions likely to affect the installation. No claim will be considered on the grounds of the site or site investigation.
 The Contractor shall be responsible for the full completion of all new and existing work and for the removal of all temporary works and equipment.
 The Contractor shall allow for all required changes to height and structure and levelled on site with the Engineer.
 The Contractor shall be responsible for any temporary access or lifting equipment required to carry out the works.
 New installation to be in accordance with BS 7871 - 1981 Edition
 All LEDs to be 24VDC.
 New Lighting is to be wired and connected on existing circuits.
 It is assumed that all works on this drawing will be carried out by a competent contractor, working where appropriate to an approved method statement.

Legend

- ⊙^S - Acolla Lighting Nebula LED 130 847mm 400X 40DEG White
- ⊙^N - Fagerhult Pladid Comfort G3 Spot Specular 4K
- A - Fagerhult Class LED D:4nd White 1200 Beta Opal 4K
- B - Fagerhult Kapsul Line 1200 PC 4K
- C - Fagerhult Kapsul Line 800 PC 4K
- D - Fagerhult Combisure Ceiling Delta 300x 1200 White 840
- ⊙^T - Thorlux Lighting Reala 20W EPL 19116L with Integral Emergency 3hr Battery Pack
- ⊙⁺ - Thorlux Lighting Firefly Plus 3 Emergency Luminaire
- ⊙⁺ - Thorlux Lighting Cobain 15W ECLT175dL with Integral Emergency 3hr Battery Pack
- ⊙⁺ - Absence Detector with Daylight Sensor
- ⊙⁺ - Presence Detector with Daylight Sensor
- ⊙⁺ - 10A 1 Way Switch (Number of Gangs Denoted)
- ⊙⁺ - 10A 2 Way Switch (Number of Gangs Denoted)
- ⊙⁺ - Thorlux Lighting Exit Light Sign with Down Light LEDs
- ⊙⁺ - "T" Denotes a 3 Hour Emergency Battery Pack Integral to the Luminaire
- ⊙⁺ - "E" Denotes a 3 Hour Emergency Battery Pack Integral to the Luminaire

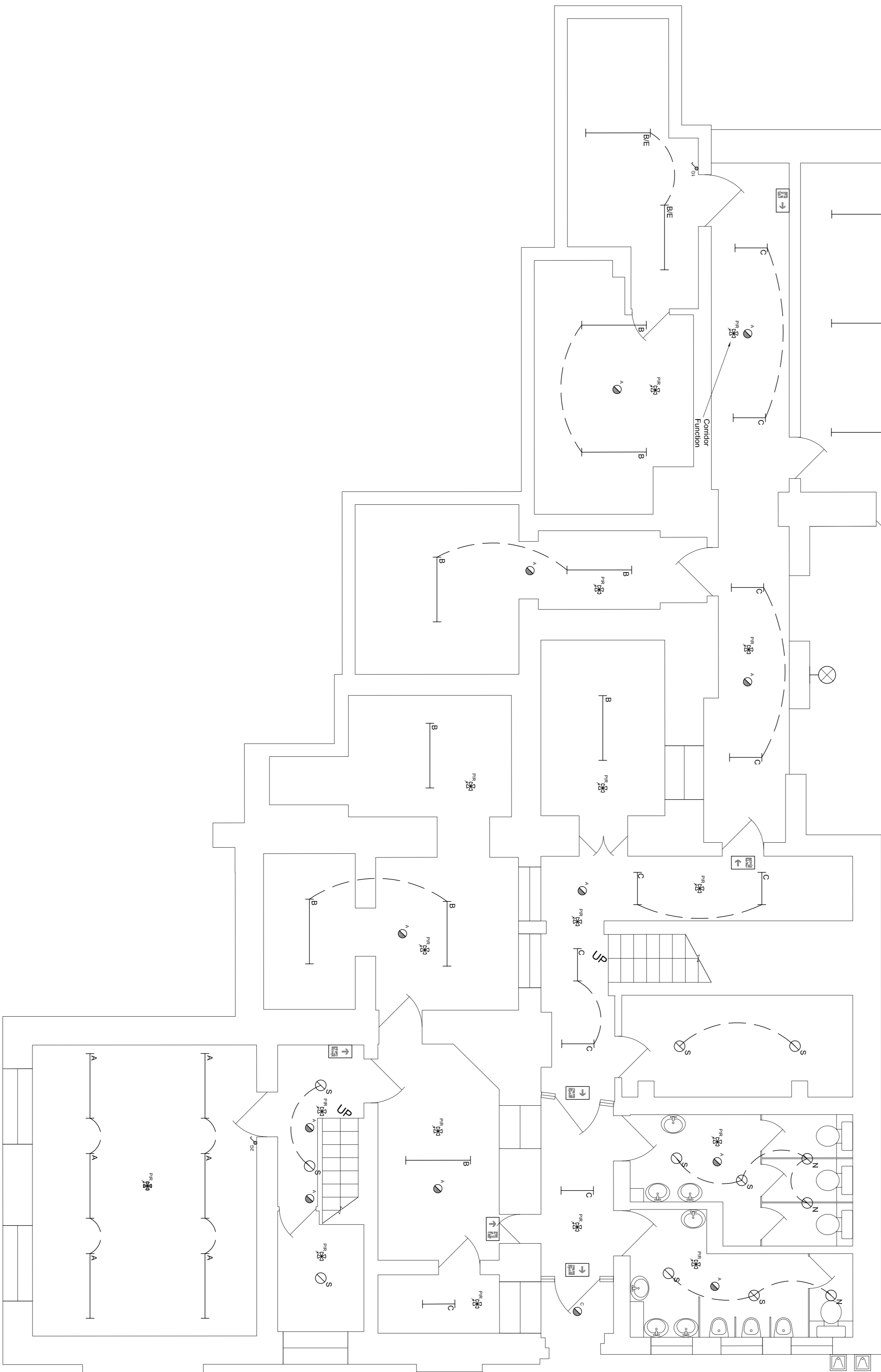

10 Tender Issue SCSCSBV 11.01.19
 Rev Description By / CHK'd / App'd Date

Client
 London Borough of Camden

Project
 Camden LOT 1 School Condition Works

Drawing Title
**Proposed Lighting and Emergency Lighting
 Fitzjohn's Primary School
 Building 4 Basement**

Purpose of Issue	Status
Tender Issue	D2
Project No.	Date
30202	11.01.19
Revision	Drawn By
T0	CS
	Check By
	BV
Approved By	
FJP	BPC
XX	B1
DR	E
630	0004

At Drawing Issue/Rev Zone Level Type Role Class Number
 Project Origin
 FJP BPC XX B1 DR E 630 0004
 www.baileypartnership.co.uk