

BLOCK B

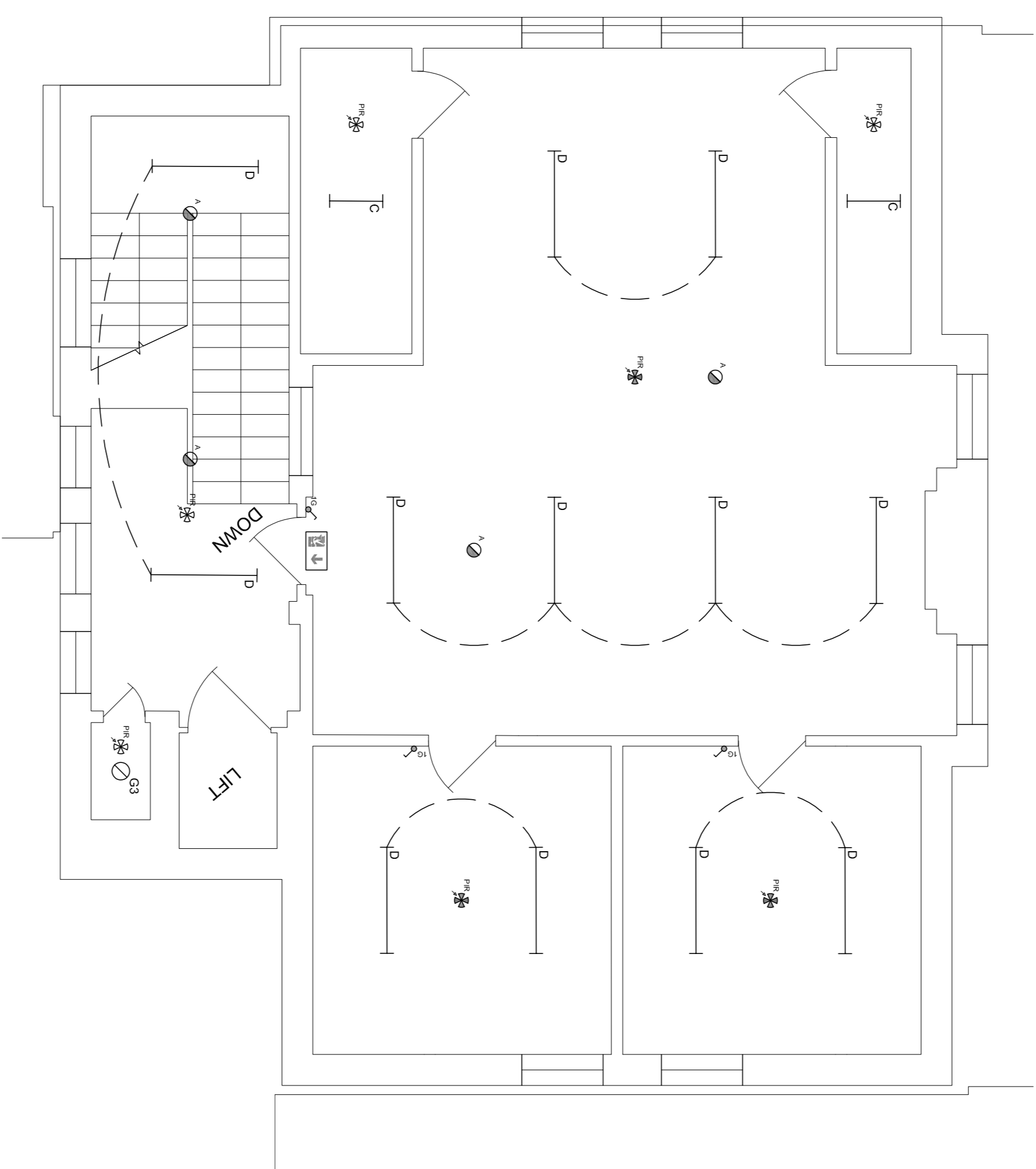
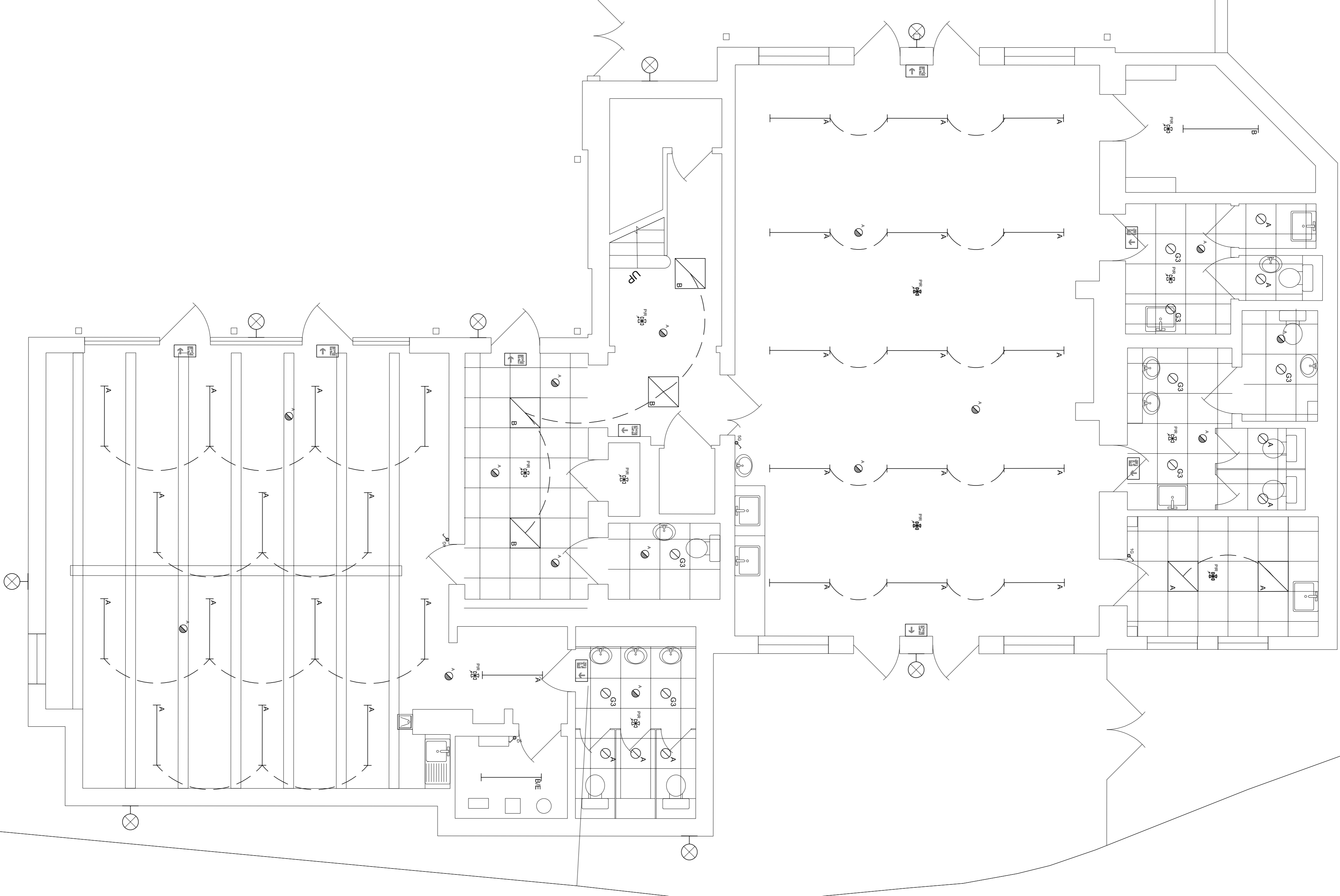

Notes

Bailey Partnership is the trading name of Bailey Partnership (Consultants) LLP, a limited liability partnership registered in England and Wales No. OC2420728.
This drawing is copyright and owned by Bailey Partnership (Consultants) LLP, and is for use on this project and site only unless contractually stated otherwise.
DO NOT SCALE from this drawing (printed or electronic version) unless otherwise stated. All dimensions are given in millimetres and shall be checked on site by the contractor.
All other design team documents, which include, but are not limited to, the consultants' drawings and reference should be made to the individual consultants' drawings for exact setting out, size and type of component.
Discrepancies and/or omissions within the drawing, between a and information given on site, shall be reported immediately to the engineers for clarification before proceeding.
All work and to be carried out in accordance with the latest British Standards and Codes of Practice unless specifically stated otherwise in the specification.
Responsibility for the reproduction of this drawing in paper form, or if issued in electronic form, lies with the recipient to check that all information has been replicated accurately and that the drawing has been coordinated, but see the 'General Information' section for further details.
Approximate only. Please refer to the Specifications and / or details for actual sizes and / or specific construction details.
Omanova Survey Paper Map Copying License Number: 40006119

This original document is issued for the purpose indicated below and contains the copyright and all other rights reserved by the copyright owner. It is issued in accordance with the confidentiality agreement under the contract.
© Bailey Partnership (Consultants) LLP. This document is issued for the party which commissioned it and for specific purposes connected with the captioned project only. It is not to be used for any other purpose, or containing any error or omission which may be the responsibility of the contractor. The document being relied upon by any other party, or being used for any other purpose, or containing any error or omission which may be the responsibility of the contractor, shall be the responsibility of the contractor.
SAFETY, HEALTH AND ENVIRONMENTAL INFORMATION
The contractor shall ensure that all work on this drawing will be carried out by a competent contractor, working where appropriate to an approved method statement.

Project Notes

The Contractor shall ascertain the nature of the site, access thereto and all local conditions and restrictions likely to affect the installation. No claim will be considered on the grounds of the site work being unforeseen.
The Contractor shall be responsible for the final configuration of all new and existing lighting fixtures and shall ensure that all lighting is installed in accordance with the specification and the drawings.
The Contractor shall allow for all required changes to height and location of luminaires on site with the Engineer.
The Contractor shall be responsible for any temporary access or lifting equipment required to carry out the works.
New installation to be in accordance with BS 7871 - 18th Edition
All LEDs to be 4000K.
New Lighting is to be reviewed and connected on existing circuits.

Legend

- ⊙ A Apollo Lighting Nebula LED 130 847mm 4000K 40D6G White
- ⊙ B Fagerhult Class LED D-Hd White 1200 Beta 04H 4K
- ⊙ C Fagerhult Kapsul Lbs 1200 PC 4K
- ⊙ D Fagerhult Kapsul Lbs 600 PC 4K
- ⊙ E Fagerhult Combilume Ceiling Delta 300-1200 White 840
- ⊙ F Fagerhult Eira 400 4000K
- ⊙ G Thinklux Lighting Beala 20W ERL 19116L with Integral Emergency 3hr Battery Pack
- ⊙ H Fagerhult Plead Comfort G3 Slim Specular 4K
- ⊙ I Thinklux Lighting Freely Plus 3 Emergency Luminaire
- ⊙ J Absence Detector with Daylight Sensor
- ⊙ K Presence Detector with Daylight Sensor
- ⊙ L 10A 1 Way Switch (Number of Gangs Denoted)
- ⊙ M 10A 2 Way Switch (Number of Gangs Denoted)
- ⊙ N Thinklux Lighting Left Exit Sign with Down Lighter LEDs
- ⊙ O Thinklux Lighting Left Exit Sign (IP65) with Down Lighter LEDs
- ⊙ P 'E' Denotes a 3 Hour Emergency Battery Pack Integral to the Luminaire



Client
London Borough of Camden

Project
Camden LOT 1 School Condition Works

Drawing Title
Proposed Lighting and Emergency Lighting
Fitzjohn's Primary School
Building 3 Ground & First Floor

Purpose of Issue

Tender D2

Project No. 30202
Scale @ A1 1:50
Date 11.01.19

Revision
Drawn By SG
Check By CS
Approved By BV

Project Origin FJP
Zone Level Type Role Class Number
BPC XX XX DR E 630 0003

At Drawing Issue/Rev
Project Origin Zone Level Type Role Class Number
FJP BPC XX XX DR E 630 0003
www.baileypartnership.co.uk