

Notes

Bailey Partnership is the trading name of Bailey Partnership (Consultants) LLP, a limited liability partnership registered in England and Wales No. OC2420728.
This drawing is copyright and owned by Bailey Partnership (Consultants) LLP, and is for use on this project and site only unless contractually stated otherwise.
DO NOT SCALE from this drawing (printed or electronic version) unless otherwise stated. All dimensions are given in millimetres and shall be checked on site by the contractor.
All other design team documents, where indicated, have been provided from the consultants' drawings and reference should be made to the individual consultants' documents and / or enquiries with the engineers for clarification before proceeding. It must be reported immediately to the engineers for clarification before proceeding.
All work must be carried out in accordance with the latest British Standards and Codes of Practice unless specifically stated otherwise in the specification.
Responsibility for the reproduction of this drawing in paper form, or if issued in electronic form, lies with the recipient to check that all information has been replicated accurately and that the drawing has been coordinated, but see General Arrangements of Equipment on this drawing for more information. Use of digital reproduction only. Please refer to the Specifications and / or details for actual sizes and / or specific construction requirements.

Osmanas Survey Paper Map Copying Licence number: 40006119

This original document is issued for the purpose indicated below and contains information which is confidential to the project. It is to be used only in accordance with the confidentiality agreement under the contract.

© Bailey Partnership (Consultants) LLP. This document is issued for the party which commissioned it and for specific purposes connected with the captioned project only. It is not to be used for any other purpose, or containing any error or omission which is not intended to be included in the project. The contractor shall be responsible for the reproduction of this document being relied upon by any other party, or being used for any other purpose, or containing any error or omission which is not intended to be included in the project. The contractor shall be responsible for the reproduction of this document being relied upon by any other party, or being used for any other purpose, or containing any error or omission which is not intended to be included in the project. The contractor shall be responsible for the reproduction of this document being relied upon by any other party, or being used for any other purpose, or containing any error or omission which is not intended to be included in the project.

SAFETY, HEALTH AND ENVIRONMENTAL INFORMATION

It is assumed that all work on this drawing will be carried out by a competent contractor, working where appropriate to an approved method statement.

Project Notes

The Contractor shall ascertain the nature of the site, access barriers and all local conditions and restrictions likely to affect the installation. No claim will be considered on the grounds of the lack of site knowledge.
The Contractor shall be responsible for the final coordination of all new and existing services, including but not limited to, the following:
- The Contractor shall allow for all required changes to height and structure to be made on site with the Engineer.
- The Contractor shall be responsible for any temporary access or lifting equipment required to carry out the works.
- New installation to be in accordance with BS 7671 - 18th Edition
- All LEDs to be 4000K
- New Lighting is to be reviewed and connected on existing circuits.

Legend

- Apollo Lighting Modula LED 130 84Tm 400K 40DEG White
- Fagerhut Class LED Di-hd White 120 Beta OMI 4K
- Thorlux Lighting Froly Plus 3 Emergency Luminare
- Thorlux Lighting Led Exit Sign with Down Lighter LEDs
- Thorlux Lighting Led Exit Sign (IP65) with Down Lighter LEDs
- Thorlux Lighting Reala 20W ETL 1911RL with Integral Emergency 3rd Safety Lock
- Absence Detector with Daylight Sensor
- Presence Detector with Daylight Sensor
- 10A 1 Way Switch (Number of Gangs Denoted)
- 10A 2 Way Switch (Number of Gangs Denoted)

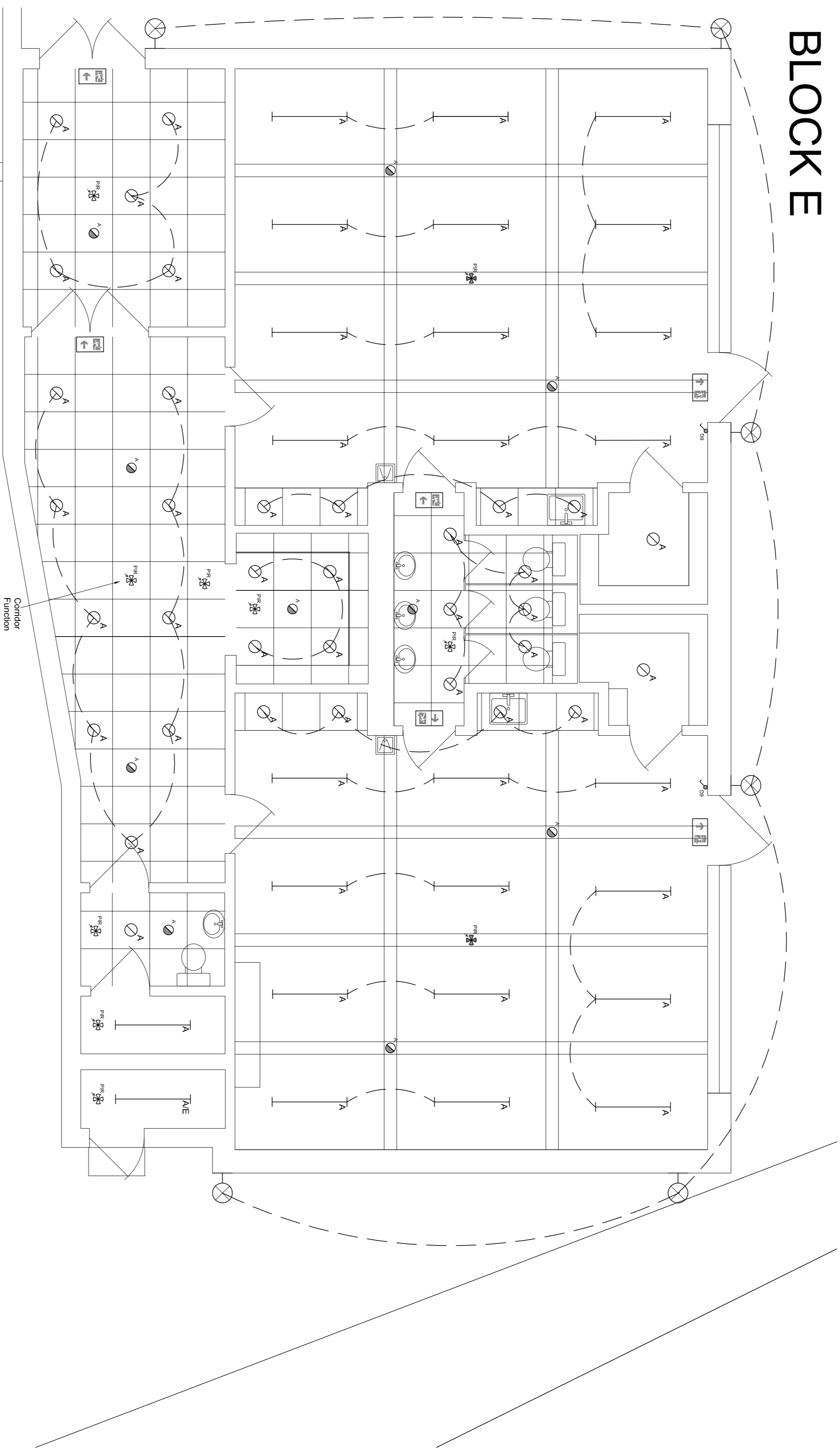

| | | | | | | | |
|---|--------------|--------------------|-------------|------|------|-------|----------------------------|
| 10 | Tender Issue | SCGCSBV | 11.01.19 | | | | |
| Rev | Description | By / CHK'd / App'd | Date | | | | |
| Client | | | | | | | |
| London Borough of Camden | | | | | | | |
| Project | | | | | | | |
| Camden LOT 1 School Condition Works | | | | | | | |
| Drawing Title | | | | | | | |
| Proposed Lighting and Emergency Lighting Fitzjohn's Primary School Building 2 | | | | | | | |
| Purpose of Issue | | Status | | | | | |
| Tender Issue | | D2 | | | | | |
| Project No. | Scale @ A1 | Date | | | | | |
| 30202 | 1:50 | 11.01.19 | | | | | |
| Revision | Drawn By | Check By | Approved By | | | | |
| T0 | SG | CS | BV | | | | |
| A1 Drawing Number | | Zone | Level | Type | Role | Class | Number |
| FJP | | BPC | XX | G0 | DR | E | 630 0002 |
| www.baileypartnership.co.uk | | | | | | | 85111020077 Award Contract |

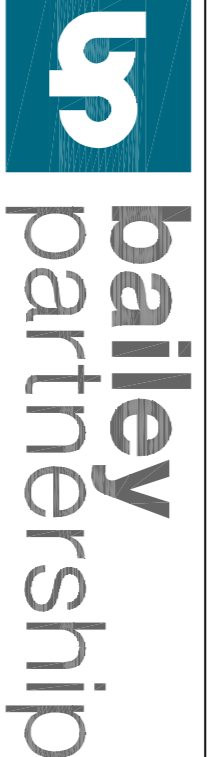

Client
London Borough of Camden

Project
Camden LOT 1 School Condition Works

Drawing Title
Proposed Lighting and Emergency Lighting
Fitzjohn's Primary School
Building 2

| | | | | | | | |
|-----------------------------|------------|----------|-------------|------|------|-------|----------------------------|
| Purpose of Issue | | Status | | | | | |
| Tender Issue | | D2 | | | | | |
| Project No. | Scale @ A1 | Date | | | | | |
| 30202 | 1:50 | 11.01.19 | | | | | |
| Revision | Drawn By | Check By | Approved By | | | | |
| T0 | SG | CS | BV | | | | |
| A1 Drawing Number | | Zone | Level | Type | Role | Class | Number |
| FJP | | BPC | XX | G0 | DR | E | 630 0002 |
| www.baileypartnership.co.uk | | | | | | | 85111020077 Award Contract |