

Profile of front section of house

EXTERNAL MATERIALS TO EXISTING HOUSE:

Pitched roof: Slates (blue-grey colour)

Flat roof: roofing felt (grey colour)

Walls: Yellow London stock brickwork in Flemish bond

Windows: Timber double hung sliding sash windows, painted white, except side hung casement windows where shown at side and rear.

Eaves, gutters and downpipes: black painted cast iron gutters and pipes on white painted fascia at front elevation and otherwise black painted fascia boards,

Profile of rear section of house

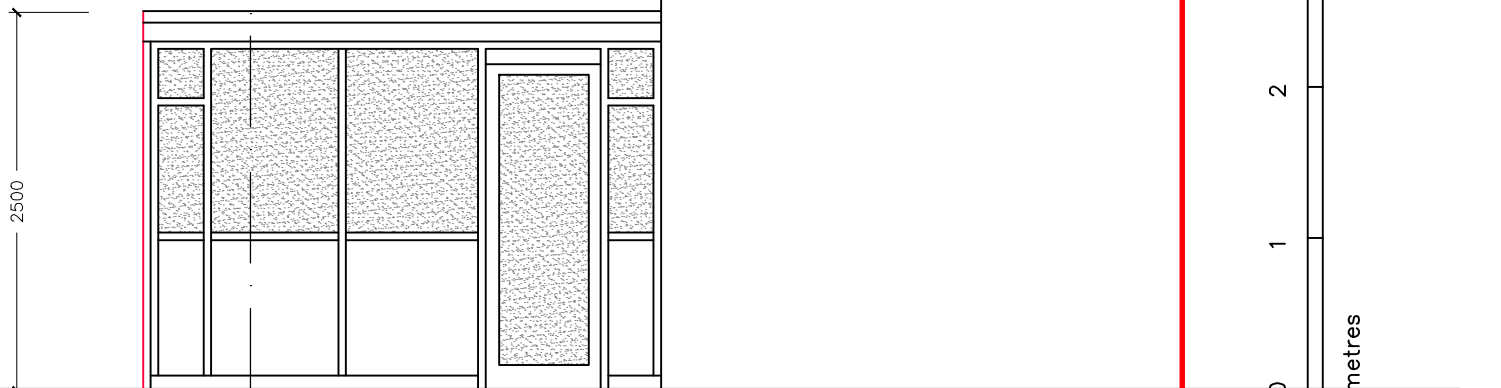

# FRONT ELEVATION: North

Elevation drawn in front of the existing conservatory and behind the front section of the house.

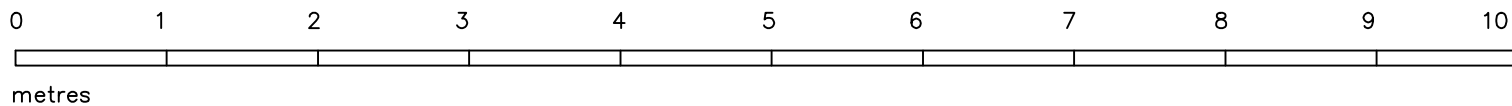

| REV No. | DATE | REMARKS |
|---------|------|---------|
|---------|------|---------|

|  |
|--|
| 14A, PATSHULL ROAD, KENTISH TOWN, LONDON NW5 |
|--|

|   |
|---|
| REBUILDING OF CONSERVATORY: EXISTING FRONT ELEVATION. |
|---|

|                           |
|---------------------------|
| Scale: 1:50 (at A3 print) |
|---------------------------|

|              |
|--------------|
| October 2018 |
|--------------|

|  |
|--|
| I.D.CUTHBERT MCIAT ACIOB<br>Chartered Architectural Technologist<br>6, Burgess Field, Chelmsford, Essex<br>CM2 6UE Tel: 01245-450802<br>iancuthbert@blueyonder.co.uk |
|--|

|             |
|-------------|
| drawing no: |
|-------------|

|        |
|--------|
| 482:53 |
|--------|