

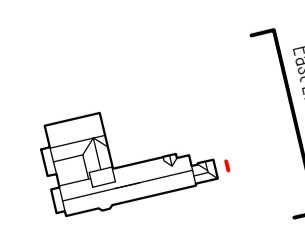

Revisions		By		Description		Checked		Approved	
Rev	Date	TS	TS	TS	TS	TS	TS	TS	TS
P1	18.01.19	TS		For Information	JM		RH		
P2	25.01.19	TS		Amended Description	JM		RH		

- Key**
- Proposed Estate Agent Boards
 - Site Hoarding Boards

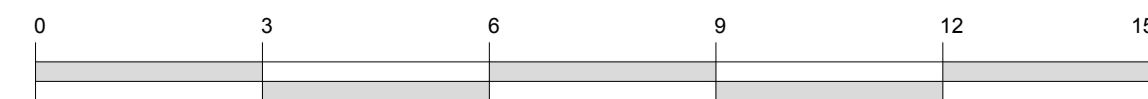

A1
A3

Client Sign Off	Architect / Originator:	Uvel G182, Stamford Works, 3 Gillet Street, London N16 8JH	Do not scale. All dimensions to be checked on site. This drawing is copyright.
	Client:	Platinum Land	
Drawing Number:	Project:	8 Quagga House, 1 Duke of York Square, Kings Road, London, SW3 4LY	Date of Origin:
	Proposed Estate Agent Board Signage: East Elevation: Board 2		28.11.17
			Scale:
			1:100
			Revision
			Planning

BFS THA PR SK 047 P2