

**Planning**

NOTES:

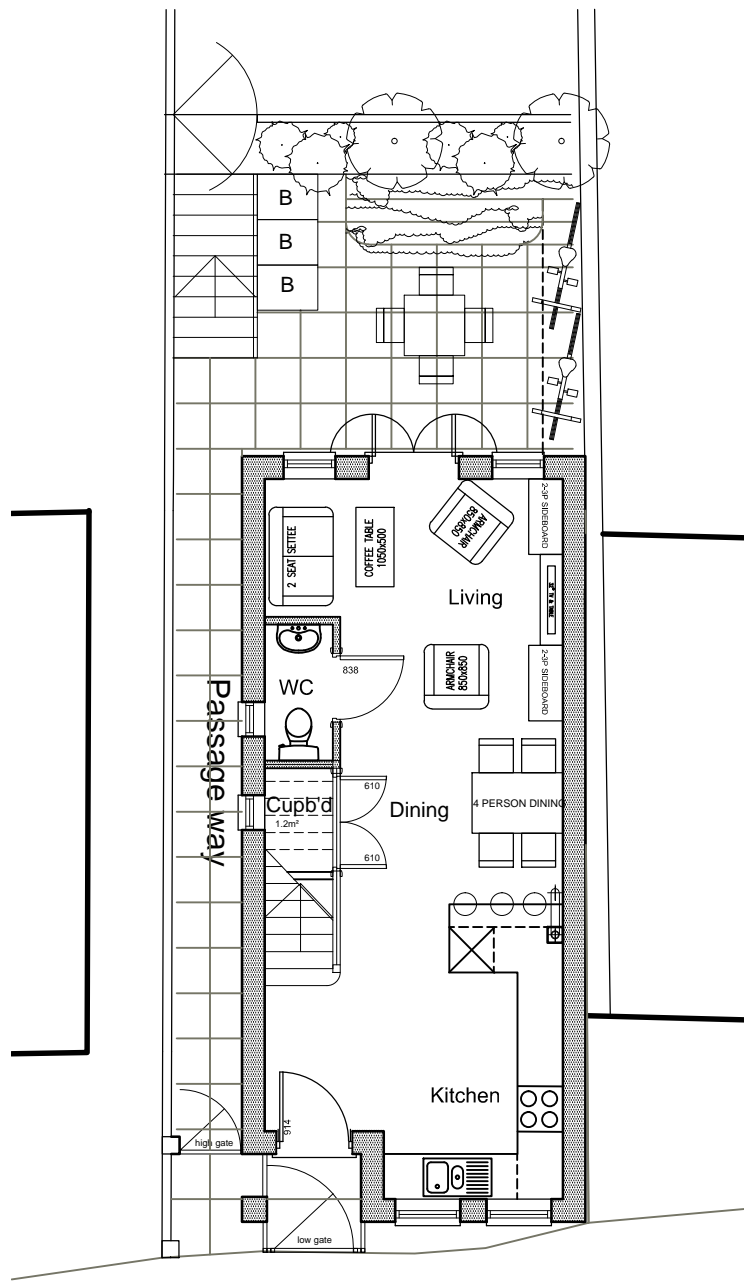

Ground Floor Plan as Proposed

Ground Floor GIA = 36.1 m<sup>2</sup>  
 First Floor GIA = 37.5 m<sup>2</sup>  
 -----  
**TOTAL = 73.6 m<sup>2</sup>**

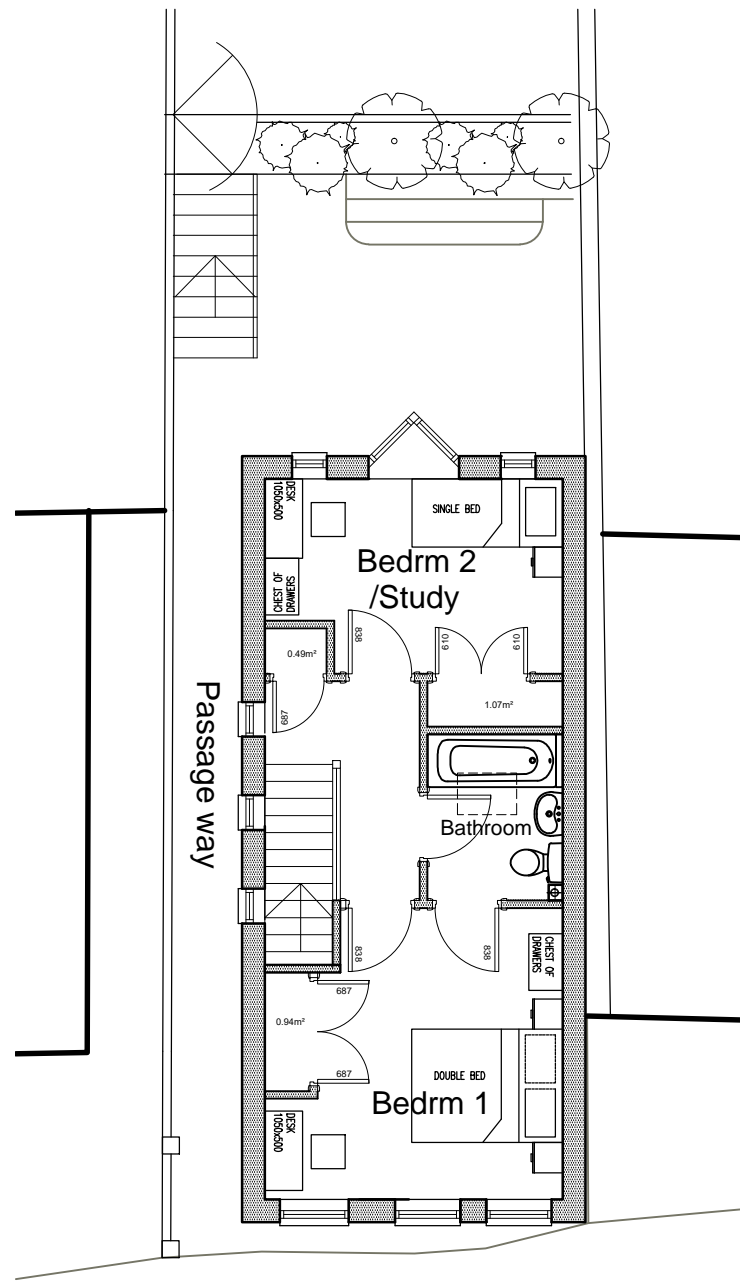

1st Floor Plan as Proposed

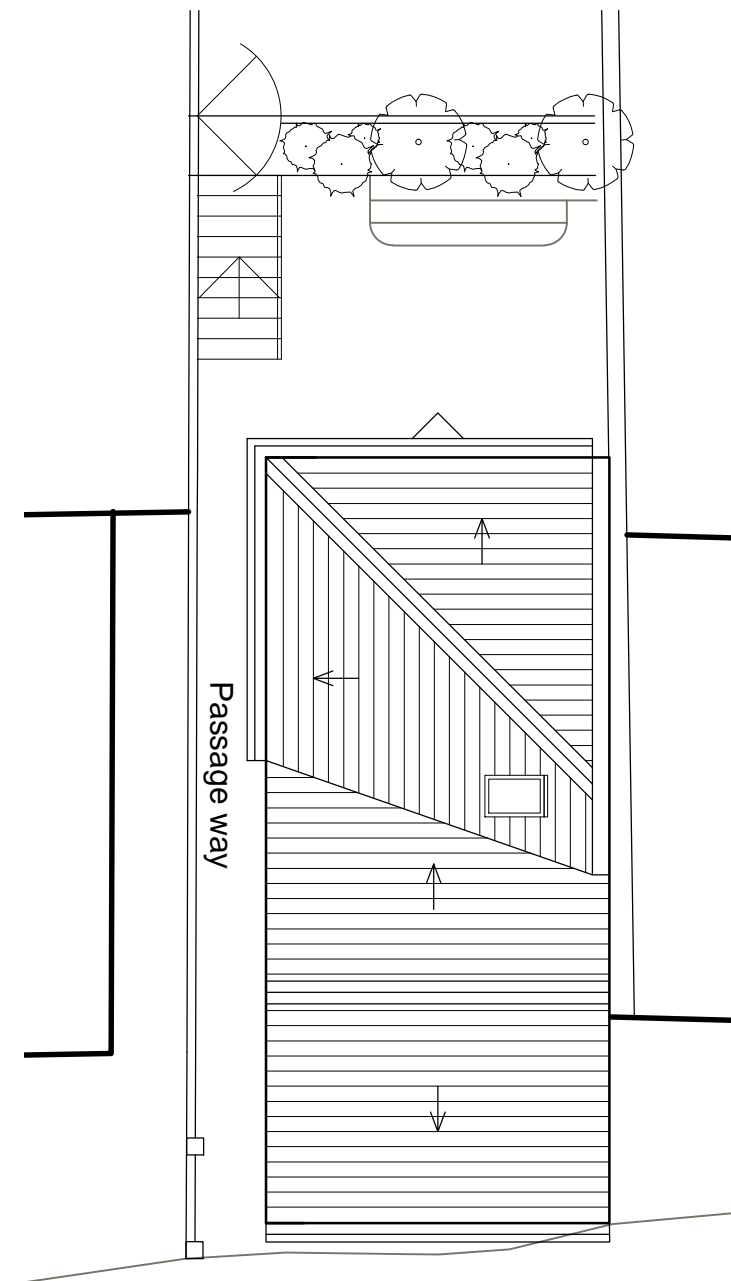

Roof Plan as Proposed

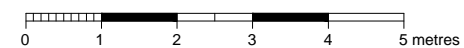

REV	AMENDMENTS	BY	DATE

**BFA** ARCHITECTS  
 24a Sedley Taylor Rd  
 Cambridge CB2 8PN  
 tel:+44 1223 413 064  
 leon.w@bfa-ltd.co.uk  
 www.bfa-ltd.co.uk

All dimensions to be checked on site. Any discrepancies to be reported to the Architect immediately. The drawing is not to be scaled.

THIS DRAWING IS COPYRIGHT

Drawn By <b>LNW</b>	Checked By <b>BFA</b>
Date <b>Aug '18</b>	Scale 1:50 @ A1 1:100 @ A3

Drw Title  
**Ground, 1st & Roof Plans as Proposed**

Project  
Proposed Dwelling at  
62 Hillfield Road,  
West Hampstead  
London NW6 1QA

Drawing No. <b>918-P-07</b>	Rev <b>A</b>
--------------------------------	-----------------