

Plan of Bicycle Park

1 : 100

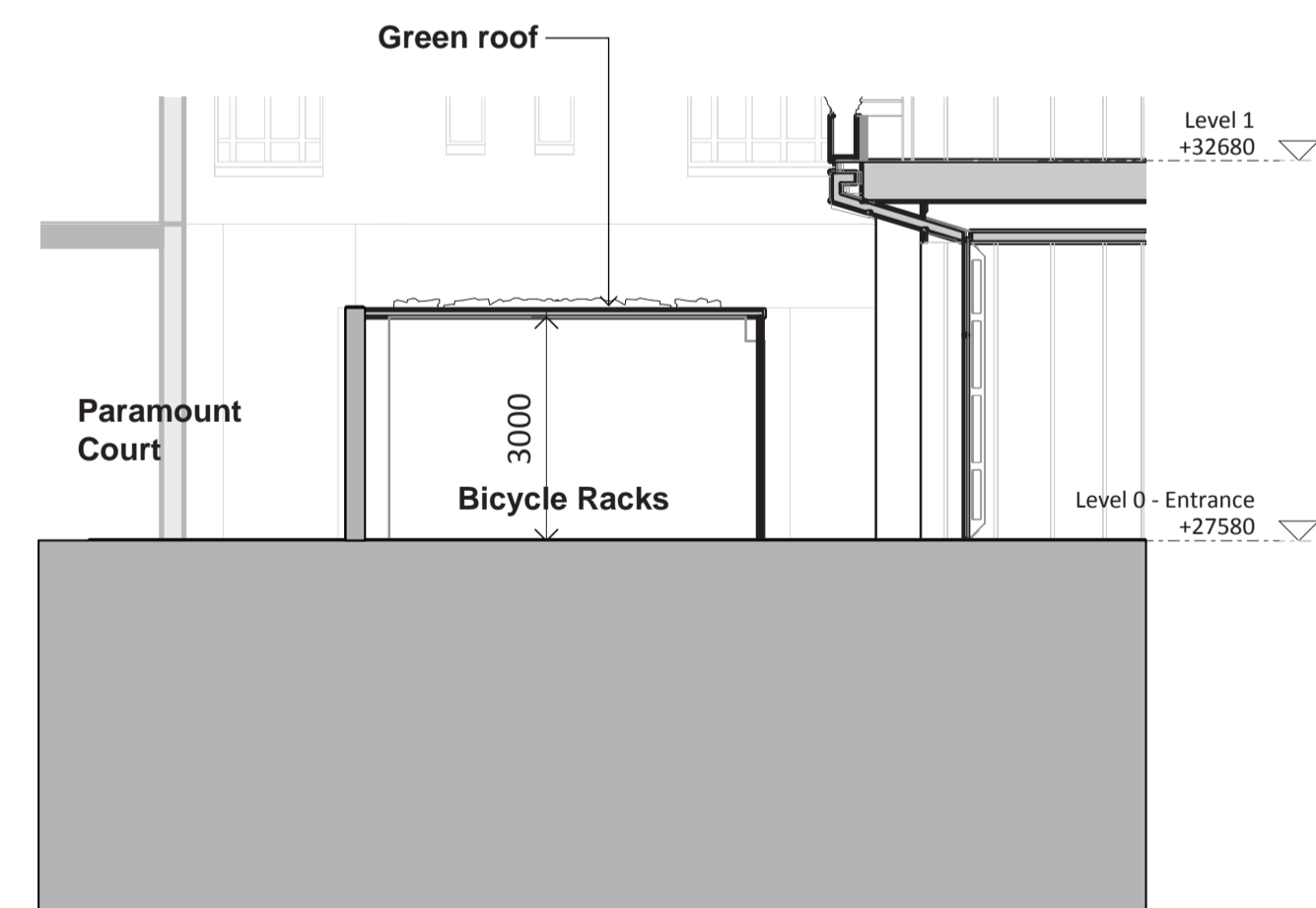

Section of Bicycle Park

1 : 100

GENERAL NOTES

- G1 Any discrepancies between drawings to be report to the Architect immediately.
- G2 All Levels are above Ordnance Datum (AOD)
 - G2.1 New Levels are shown thus: +12.345
 - G2.2 Existing Levels are shown thus: +12.345
 - G2.3 Retained Existing Levels are shown thus: EX +12.345
- G3 Use figured dimensions only. Scale using scale bar below.
- G4 Refer to Engineers drawings for all structural and services information.
- G5 Clear height (finished floor to finished soffit) is shown thus: 2750
- G6 Setting Out points shown thus: SOP
- G7 Finishes are shown thus:
- G8 Room numbers are shown thus: CX-100-001
- G9 Door (D) & Window (W) references are shown thus:
- G10 For tolerances see the Design Drawings and Specifications
- G11 Refer to XXX for T-Sheet references, and to XXX for Architectural Specifications. T-sheet References are shown thus: IWS-01
- G12 Copyright. All Rights Reserved.
This work is copyright and cannot be produced or copied in any form or by any means (graphic, electronic or mechanical including photocopying) without the written permission of the originator. Any license, express or implied, to use this document for any purpose whatsoever is restricted to the terms of the agreement or implied agreement between the originator and the instructing party.

NOTES

A pedestrian gate to be included within the vehicular gate to the service yard so that they have access 24/7 (this can be secured with a pass or Main Reception etc). Cyclists can walk their bikes through this gate.

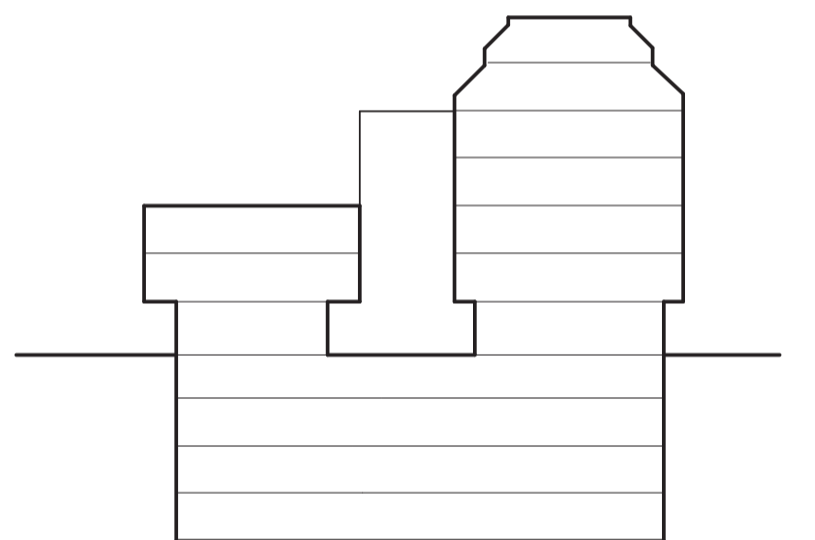

For Information

Date	Rev	Status
03.03.14	A	Issue 377 - revised planning submission
04.03.14	B	Issue 377 - revised planning submission
04.03.14	C	Issue 377 - internal review
05.03.14	D	Issue 377 - revised planning submission

Scott Tallon Walker Architects

10 Cromwell Place, London SW7 2JN United Kingdom
Tel: +4 (0)20 7589 4949
Email: mail@starchitecture.com
www.starchitecture.com

EDWARD WILLIAMS ARCHITECTS

116 Princesdale Road, London, W11 4NH
email: mail@edwardwilliamsarchitects.com
www.edwardwilliamsarchitects.com

Client: **University College London Hospitals**

Project: **UCLH Phase 4 & PBT**

Drawing Subject: **Bicycle Park**

File Reference:

Scale: **1 : 100 at A1** Date: **07 January 2014**

Drawn By: Checked By:

Drawing Status: **For Information**

Project Status:

	Sort Code	Drawing No.	Rev
STW Ref		SK0250	D
EWA Ref	A/UCLH4	SK0250	

