

100  
0 10  
Millimetres

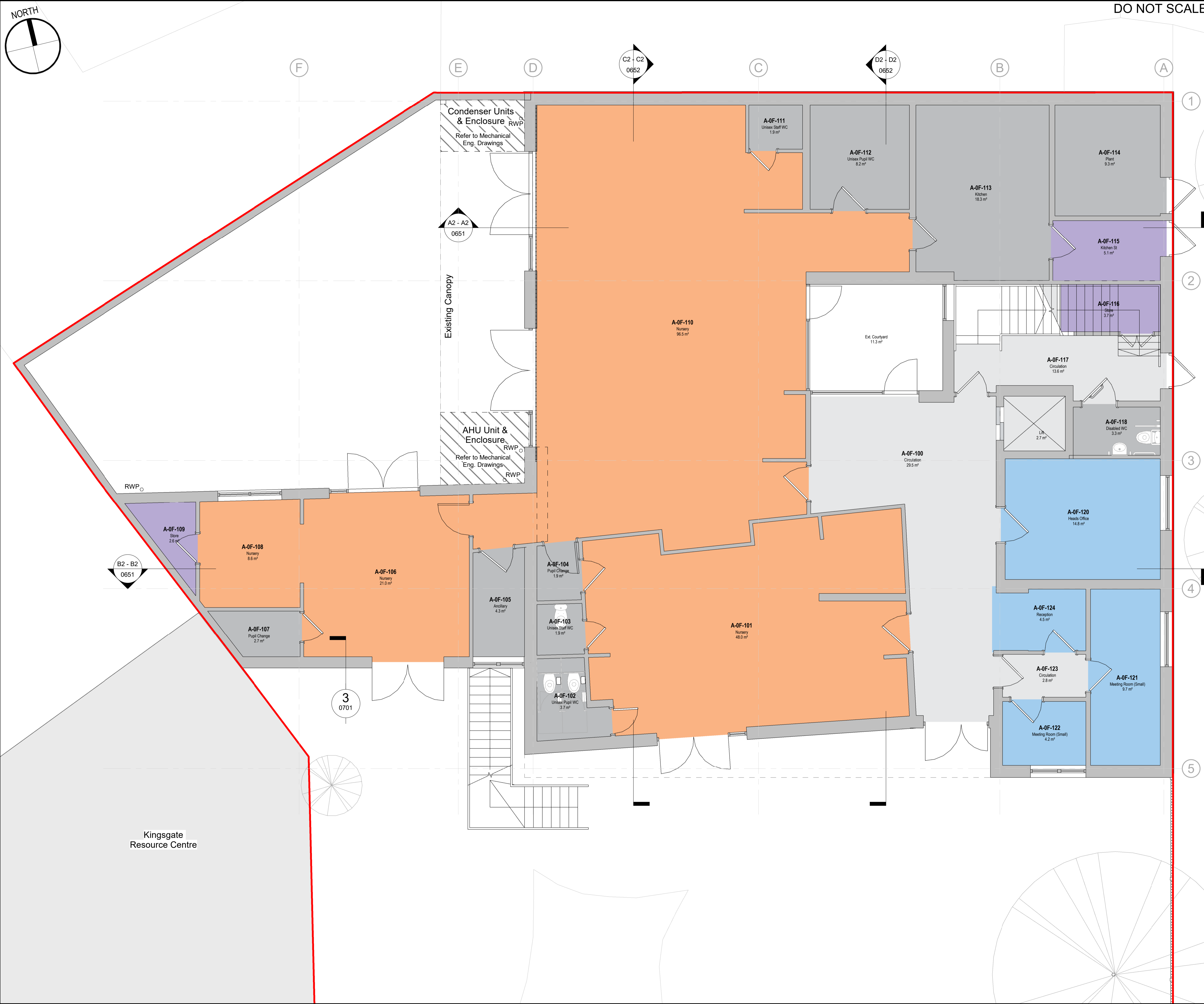

DO NOT SCALE

**SAFETY, HEALTH AND ENVIRONMENTAL INFORMATION**

In addition to the hazards/risks normally associated with the types of work detailed on this drawing, note the following:

**CONSTRUCTION**

All dimensions to be checked on site by contractor prior to installation.

**MAINTENANCE/CLEANING**

**DECOMMISSIONING/DEMOLITION**

It is assumed that all works will be carried out by a competent contractor working, where appropriate, to an approved method statement

**Department Legend**

- CIRCULATION
- NON-NET
- STAFF
- STORAGE
- TEACHING ACCOMMODATION

Note:  
All loose FF&E is indicatively and is supplied by the Childrens Centre / end user

P1	11/01/19	Planning Submission	KIA	JW	ML
P0	14/12/18	Stage 3 Submission	KIA	AS	JW
Rev.	Date	Description	By	Chk'd	App'd

Drawing Status	<b>FOR PLANNING</b>	Subsity	<b>S2</b>
----------------	---------------------	---------	-----------

**ATKINS**  
Member of the SNC-Lavalin Group

Atkins Ltd  
Euston Tower  
285 Euston Road  
London  
NW1 3AT  
Tel: +44 (0)20 7121 2000  
www.atkinsglobal.com

Copyright © Atkins Limited (2018)



Client  
**Kilburn Grange Childrens Centre**

Drawing Title  
**Architectural Proposed Ground Floor Plan**

Scale	Designed	Drawn	Checked	Authorised
1 : 50	KIA	KIA	AS	JW
Original Size	Date	Date	Date	Date
A1	01/06/18	15/08/18	11/12/18	14/12/18

Drawing Number	Revision
5165784-ATK-00-DR-A-0451	P 1

Atkins Project Number: 5165784