

100
Millimetres
0 10

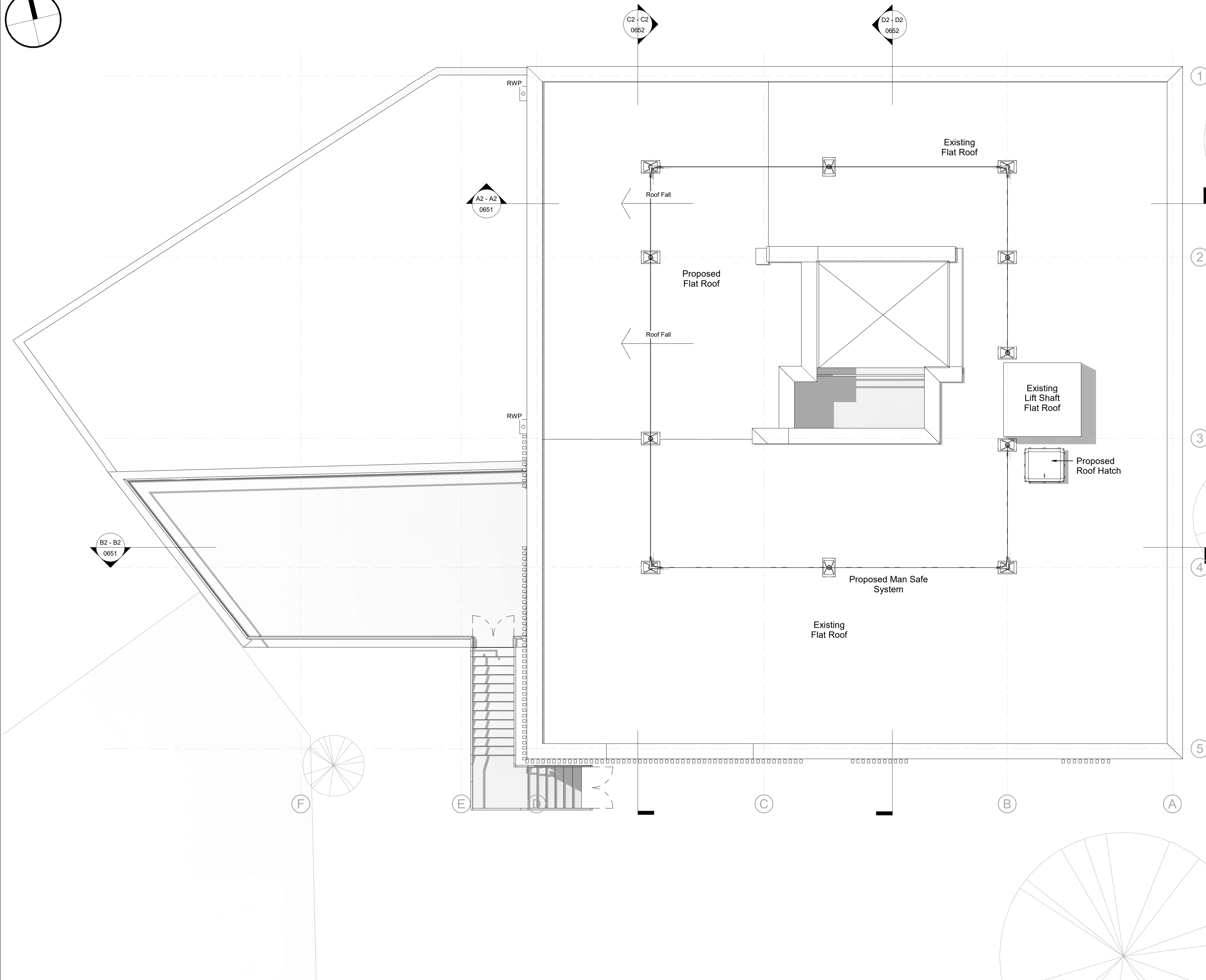
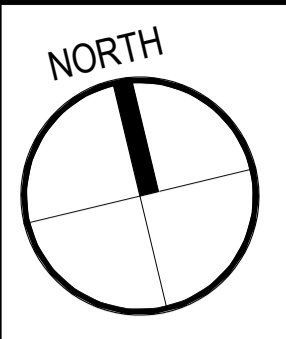

SAFETY, HEALTH AND ENVIRONMENTAL INFORMATION

In addition to the hazards/risks normally associated with the types of work detailed on this drawing, note the following:

CONSTRUCTION

All dimensions to be checked on site by contractor prior to installation.

MAINTENANCE/CLEANING

DECOMMISSIONING/DEMOLITION

It is assumed that all works will be carried out by a competent contractor working, where appropriate, to an approved method statement

P1	11/01/19	Planning Submission	KIA	JW	ML
P0	14/12/18	Stage 3 Submission	KIA	AS	JW
Rev.	Date	Description	By	Chk'd	App'd

Drawing Status: **FOR PLANNING** Submittal: **S2**

ATKINS
 Member of the SNC-Lavalin Group
 Atkins Ltd
 Euston Tower
 285 Euston Road
 London
 NW1 3AT
 Tel: +44 (0)20 7121 2000
 www.atkinglobal.com

Client:
Camden

Project Title:
Kilburn Grange Childrens Centre

Drawing Title:
**Architectural
 Proposed
 Roof Plan**

Scale	Designed	Drawn	Checked	Authorised
1 : 50	KIA	KIA	AS	JW
Original Size	Date	Date	Date	Date
A1	01/06/18	15/08/18	11/12/18	14/12/18

Drawing Number	Revision
5165784-ATK-RF-DR-A-0453	P 1

Atkins Project Number: 5165784