

DO NOT SCALE

100
Millimetres
0 10

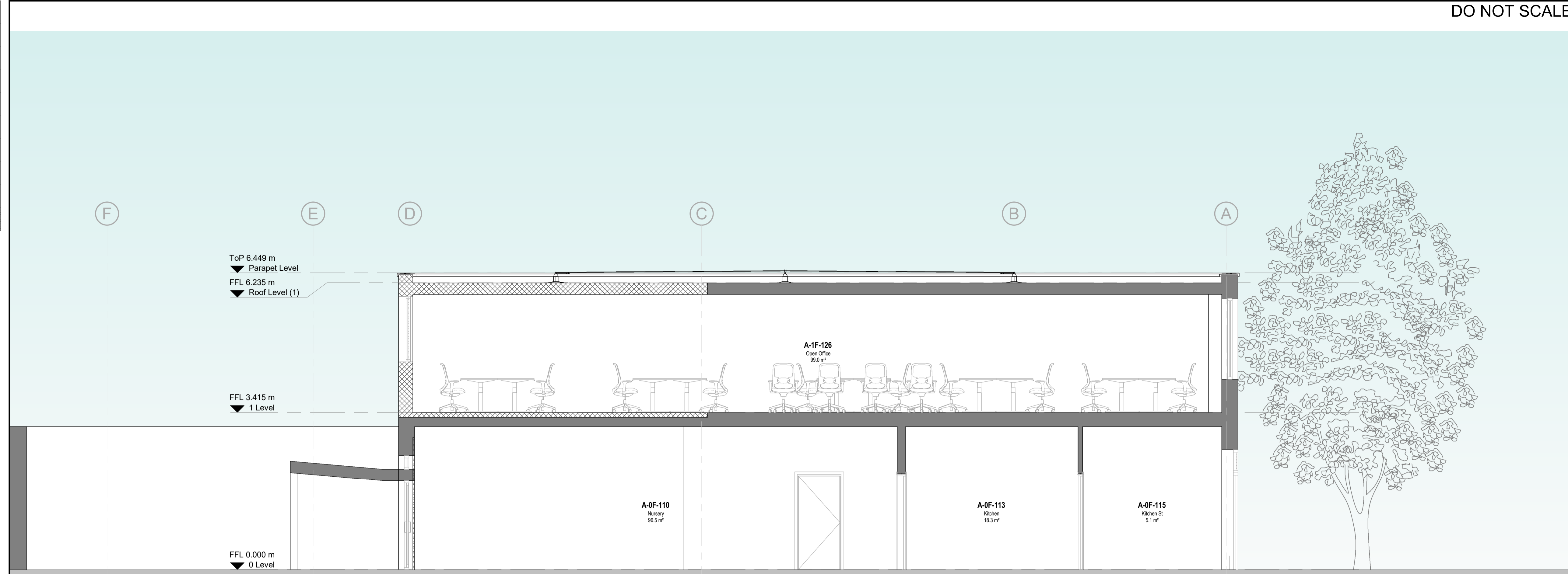

1 Proposed Section A2
0651 1 : 50

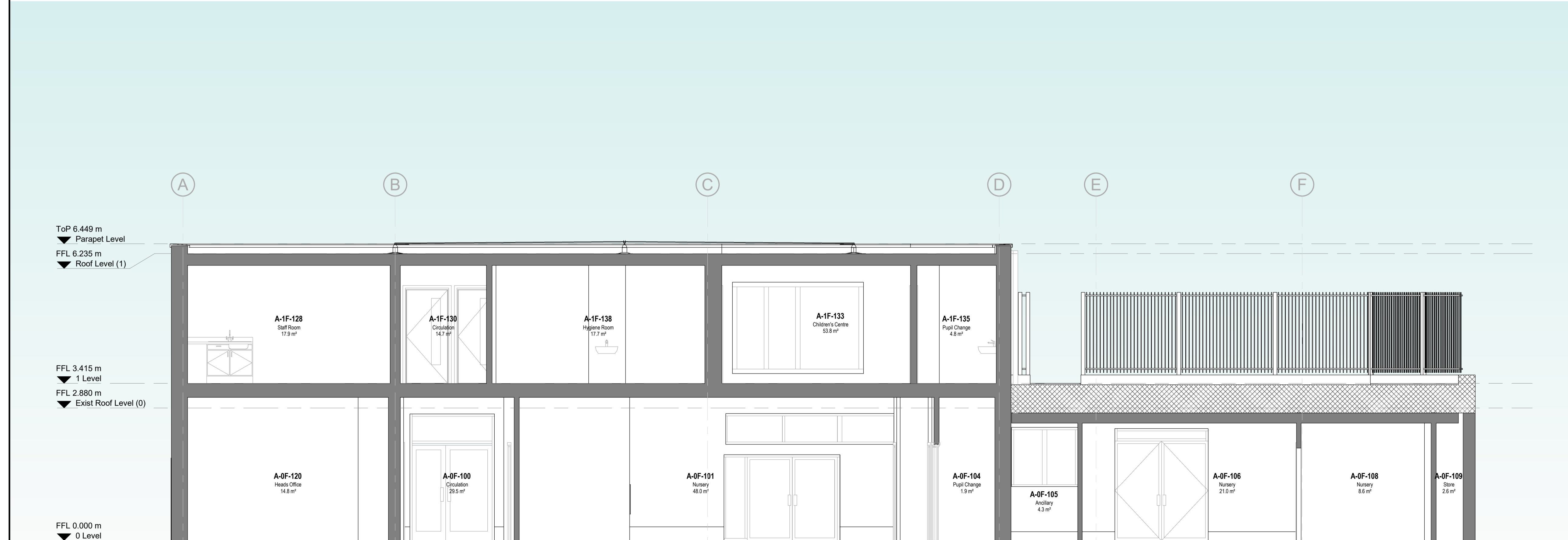

2 Proposed Section B2
0651 1 : 50

SAFETY, HEALTH AND ENVIRONMENTAL INFORMATION

In addition to the hazards/risks normally associated with the types of work detailed on this drawing, note the following:

CONSTRUCTION

All dimensions to be checked on site by contractor prior to installation.

MAINTENANCE/CLEANING

DECOMMISSIONING/DEMOLITION

It is assumed that all works will be carried out by a competent contractor working, where appropriate, to an approved method statement

Phasing Legend



Note:
All loose FF&E is indicatively and is supplied by the Childrens Centre / end user

KEY PLAN

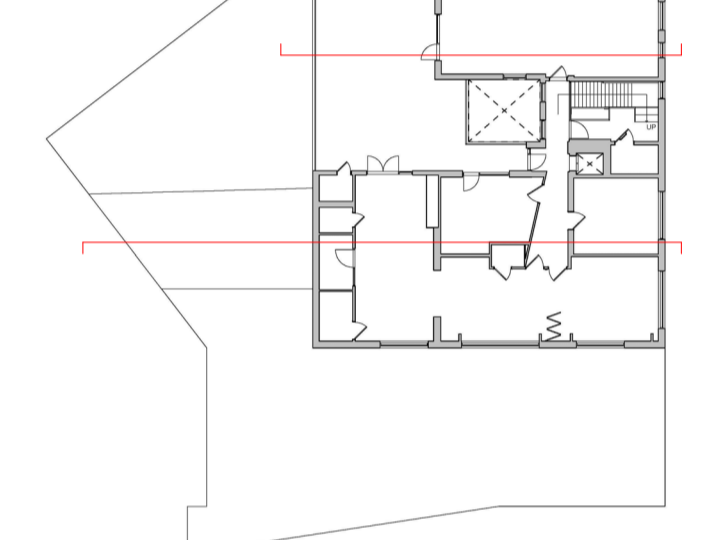

P1	11/01/19	Planning Submission	KIA	JW	ML
P0	14/12/18	Stage 3 Submission	KIA	AS	JW
Rev.	Date	Description	By	Chk'd	App'd

Drawing Status **FOR PLANNING** Submittal **S2**

ATKINS Atkins Ltd
Euston Tower
285 Euston Road
London
NW1 3AT
Tel: +44 (0)20 7121 2000
www.atkinglobal.com

Client
Camden

Project Title
Kilburn Grange Childrens Centre

Drawing Title
Architectural
Proposed
Sections AA & BB

Scale	Designed	Drawn	Checked	Authorised
1 : 50	KIA	KIA	AS	JW
Original Size	Date	Date	Date	Date
A1	01/06/18	15/08/18	11/12/18	14/12/18
Drawing Number	Revision			
5165784-ATK-XX-DR-A-0651	P 1			

Atkins Project Number: 5165784